

June 2023

# London Luton Airport Expansion

Planning Inspectorate Scheme Ref: TR020001

Volume 5 Environmental Statement and Related Documents  
**5.03 Chapter 7 Air Quality Figures 7.1 - 7.3a**

Application Document Ref: TR020001/APP/5.03  
APFP Regulation: 5(2)(a)

**The Planning Act 2008**

**The Infrastructure Planning (Applications: Prescribed Forms and Procedure) Regulations 2009**

**London Luton Airport Expansion Development Consent Order 202x**

---

**5.03 ENVIRONMENTAL STATEMENT CHAPTER 7 AIR QUALITY FIGURES 7.1 – 7.3a**

---

<b>Regulation number:</b>	Regulation 5(2)(a)
<b>Planning Inspectorate Scheme Reference:</b>	TR020001
<b>Document Reference:</b>	TR020001/APP/5.03
<b>Author:</b>	Luton Rising

<b>Version</b>	<b>Date</b>	<b>Status of Version</b>
Issue 01	February 2023	Application issue
Revision 01	June 2023	Additional submissions (updated in response to Rule 9 letter)



## Contents

---

Figure 7.1	Study Area and Affected Road Network (ARN)
Figure 7.2a	Air quality monitoring undertaken by Luton Borough Council (LBC), Luton Rising and London Luton Airport Operations Limited (LLAOL) Page: 1 of 9
	Air quality monitoring undertaken by Luton Borough Council (LBC), Luton Rising and London Luton Airport Operations Limited (LLAOL) Page: 2 of 9
	Air quality monitoring undertaken by Luton Borough Council (LBC), Luton Rising and London Luton Airport Operations Limited (LLAOL) Page: 3 of 9
	Air quality monitoring undertaken by Luton Borough Council (LBC), Luton Rising and London Luton Airport Operations Limited (LLAOL) Page: 4 of 9
	Air quality monitoring undertaken by Luton Borough Council (LBC), Luton Rising and London Luton Airport Operations Limited (LLAOL) Page: 5 of 9
	Air quality monitoring undertaken by Luton Borough Council (LBC), Luton Rising and London Luton Airport Operations Limited (LLAOL) Page: 6 of 9
	Air quality monitoring undertaken by Luton Borough Council (LBC), Luton Rising and London Luton Airport Operations Limited (LLAOL) Page: 7 of 9
	Air quality monitoring undertaken by Luton Borough Council (LBC), Luton Rising and London Luton Airport Operations Limited (LLAOL) Page: 8 of 9
	Air quality monitoring undertaken by Luton Borough Council (LBC), Luton Rising and London Luton Airport Operations Limited (LLAOL) Page: 9 of 9
Figure 7.2b	Air quality monitoring undertaken by Central Bedfordshire Council (CBC) North Hertfordshire District Council (NHDC) and St Albans City District Council (SACDC) Page: 1 of 8
	Air quality monitoring undertaken by Central Bedfordshire Council (CBC) North Hertfordshire District Council (NHDC) and St Albans City District Council (SACDC) Page: 2 of 8
	Air quality monitoring undertaken by Central Bedfordshire Council (CBC) North Hertfordshire District Council (NHDC) and St Albans City District Council (SACDC) Page: 3 of 8
	Air quality monitoring undertaken by Central Bedfordshire Council (CBC) North Hertfordshire District Council (NHDC) and St Albans City District Council (SACDC) Page: 4 of 8
	Air quality monitoring undertaken by Central Bedfordshire Council (CBC) North Hertfordshire District Council (NHDC) and St Albans City District Council (SACDC) Page: 5 of 8
	Air quality monitoring undertaken by Central Bedfordshire Council (CBC) North Hertfordshire District Council (NHDC) and St Albans City District Council (SACDC) Page: 6 of 8
	Air quality monitoring undertaken by Central Bedfordshire Council (CBC) North Hertfordshire District Council (NHDC) and St Albans City District Council (SACDC) Page: 7 of 8
	Air quality monitoring undertaken by Central Bedfordshire Council (CBC) North Hertfordshire District Council (NHDC) and St Albans City District Council (SACDC) Page: 8 of 8
Figure 7.3a	Modelled Human Receptors Page 1 of 23
	Modelled Human Receptors Page 2 of 23
	Modelled Human Receptors Page 3 of 23
	Modelled Human Receptors Page 4 of 23
	Modelled Human Receptors Page 5 of 23
	Modelled Human Receptors Page 6 of 23
	Modelled Human Receptors Page 7 of 23
	Modelled Human Receptors Page 8 of 23
	Modelled Human Receptors Page 9 of 23
	Modelled Human Receptors Page 10 of 23
	Modelled Human Receptors Page 11 of 23
	Modelled Human Receptors Page 12 of 23
	Modelled Human Receptors Page 13 of 23
	Modelled Human Receptors Page 14 of 23
	Modelled Human Receptors Page 15 of 23
	Modelled Human Receptors Page 16 of 23

Modelled Human Receptors Page 17 of 23

Modelled Human Receptors Page 18 of 23

Modelled Human Receptors Page 19 of 23

Modelled Human Receptors Page 20 of 23

Modelled Human Receptors Page 21 of 23

Modelled Human Receptors Page 22 of 23

Modelled Human Receptors Page 23 of 23



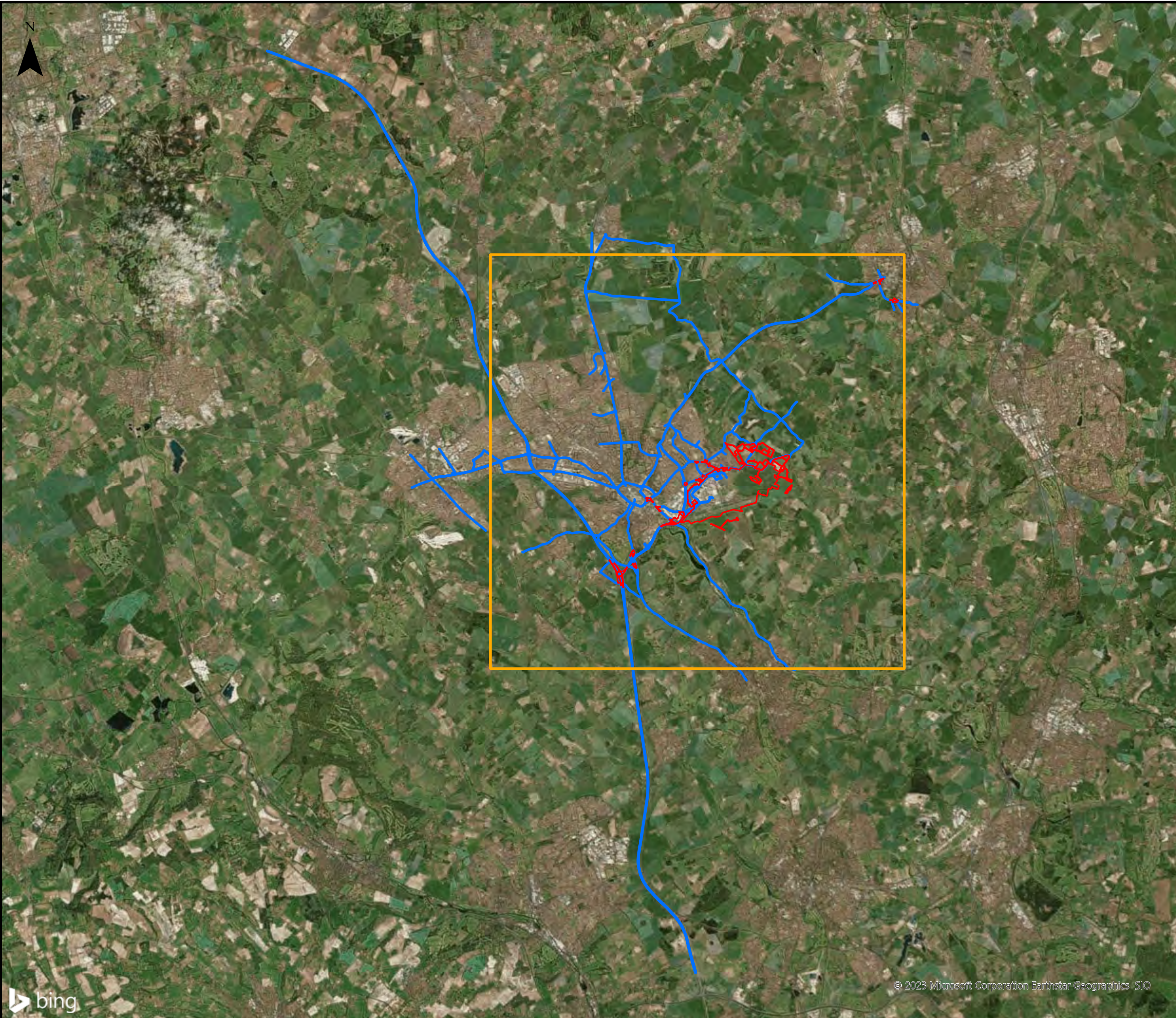

This drawing may contain mapping by permission of Ordnance Survey on behalf of HMSO © Crown Copyright and database rights 2022 Ordnance Survey 0100031673

All structure positions are indicative. The proposed works will be subject to detailed design development. The changes will be within limits of deviation specified in the Development Consent Order.

**Legend**

- Order Limits
- Grid Area
- Affected Road Network (ARN)

First Issue	AB	SB	CS	11/11/22	P01
Revision History	Drawn	Checked	Approved	Date	Rev.

**Luton Rising** Our airport. Our community. Our planet.

Luton Rising  
Hart House Business Centre  
Kimpton Road, Luton, LU2 0LA  
www.lutonrising.org.uk

**London Luton Airport Expansion  
Development Consent Order**

Drawing Title  
**Figure 7.1 Study Area and Affected Road Network (ARN)**

Purpose of issue <b>SUITABLE FOR INFORMATION</b>				Suitability S2	
Drawn AB	Checked SB	Approved CS	Date 11/11/22	Scale 1:130,000	Size A3

DCO Application Ref. TR020001	APFP Regulation APFP 5(2)(a)	DCO Document Ref. TR020001/APP/5.03
----------------------------------	---------------------------------	--

Drawing Number <b>LLADCO-3C-ARP-00-00-DR-YE-0073</b>	Revision <b>P01</b>
---	------------------------





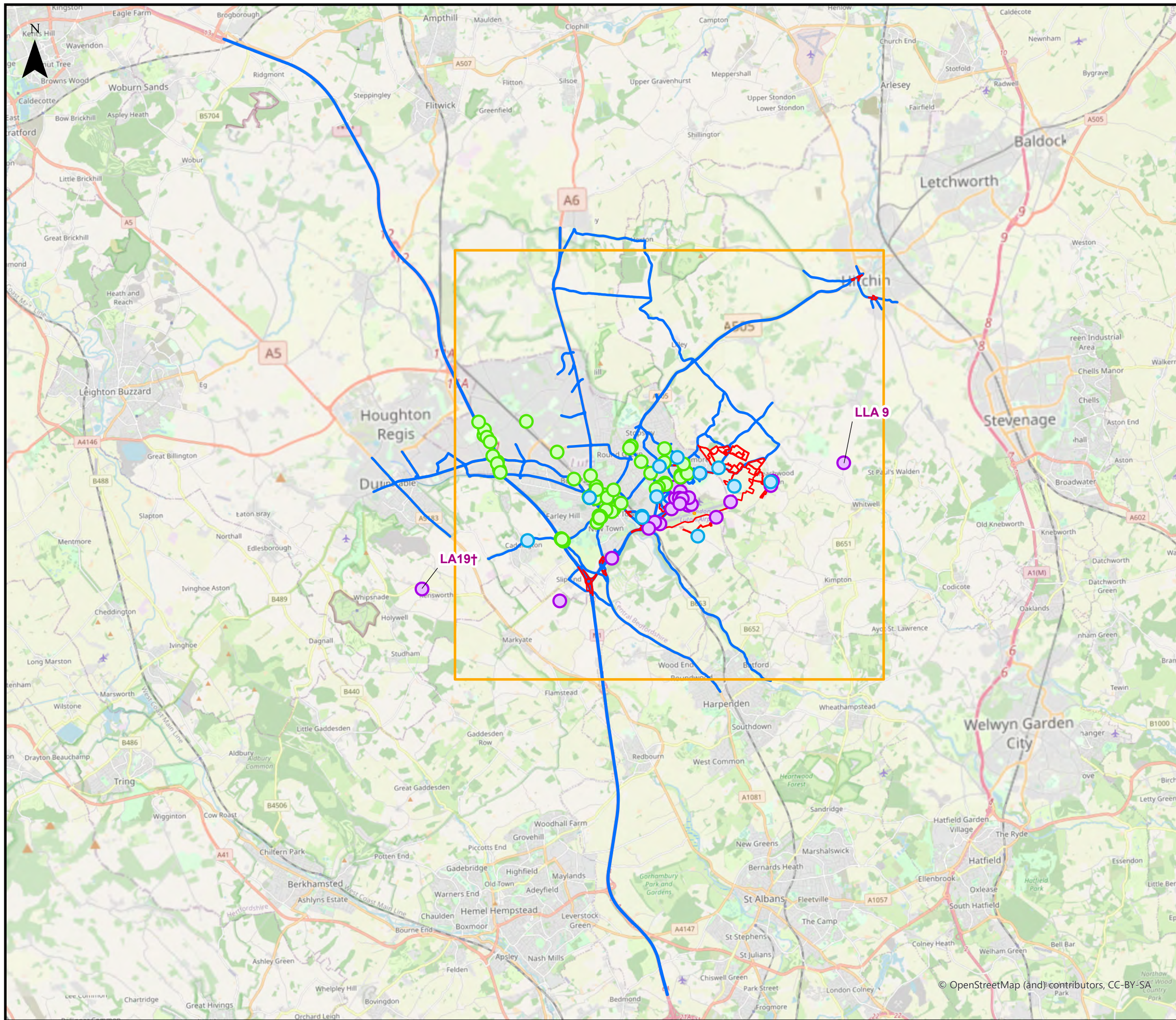

This drawing may contain mapping by permission of Ordnance Survey on behalf of HMSO © Crown Copyright and database rights 2022 Ordnance Survey 0100031673

All structure positions are indicative. The proposed works will be subject to detailed design development. The changes will be within limits of deviation specified in the Development Consent Order.

**Legend**

- Order Limits
- Grid Area
- Affected Road Network (ARN)
- Luton Rising
- LBC (Luton Borough Council)
- London Luton Airport Operations Limited (LLAOL)

**Diffusion tubes**

Symbol	Definition
*	Tube moved to new location part way through 2019.
	Tube moved to new location prior to the start of the year.
†	Monitoring discontinued at location prior to 2019, data provided for legacy purposes.
§	Insufficient data capture for the full calendar year to generate meaningful annual mean concentration for 2019 (i.e. data capture <25%).

First Issue	AB	SB	CS	01/02/23	P01
Revision History	Drawn	Checked	Approved	Date	Rev.

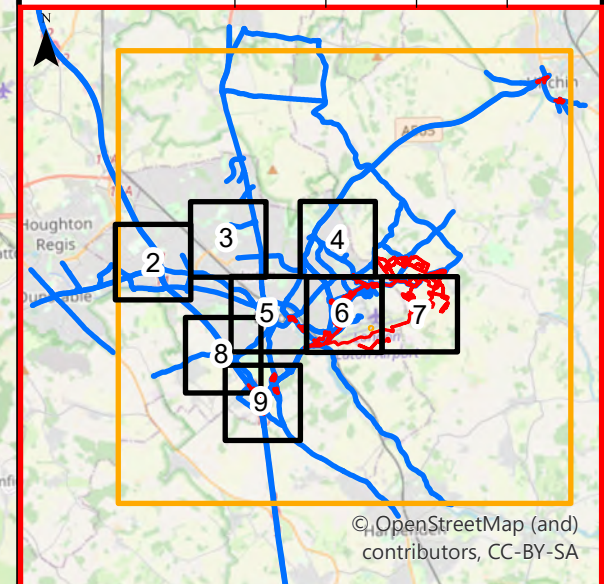

**Luton Rising**  
 Our airport. Our community. Our planet.  
 Luton Rising  
 Hart House Business Centre  
 Kimpton Road, Luton, LU2 0LA  
 www.lutonrising.org.uk

**London Luton Airport Expansion Development Consent Order**

Drawing Title  
 7.2a Air quality monitoring undertaken by Luton Borough Council (LBC), Luton Rising and London Luton Airport Operations Limited (LLAOL)  
 Page: 1 of 9

Purpose of issue	SUITABLE FOR INFORMATION	Suitability	S2
Drawn	Checked	Approved	Date
AB	SB	CS	01/02/23
Scale	Size		
1:125,000	A3		

DCO Application Ref.	APFP Regulation	DCO Document Ref.
TR020001	APFP 5(2)(a)	TR020001/APP/5.03

Drawing Number	Revision
LLADCO-3C-ARP-00-00-DR-YE-0074	P01
Project - Phase - Originator - Asset/Zone - Sub Asset - Type - Discp. - Number	

© OpenStreetMap (and) contributors, CC-BY-SA



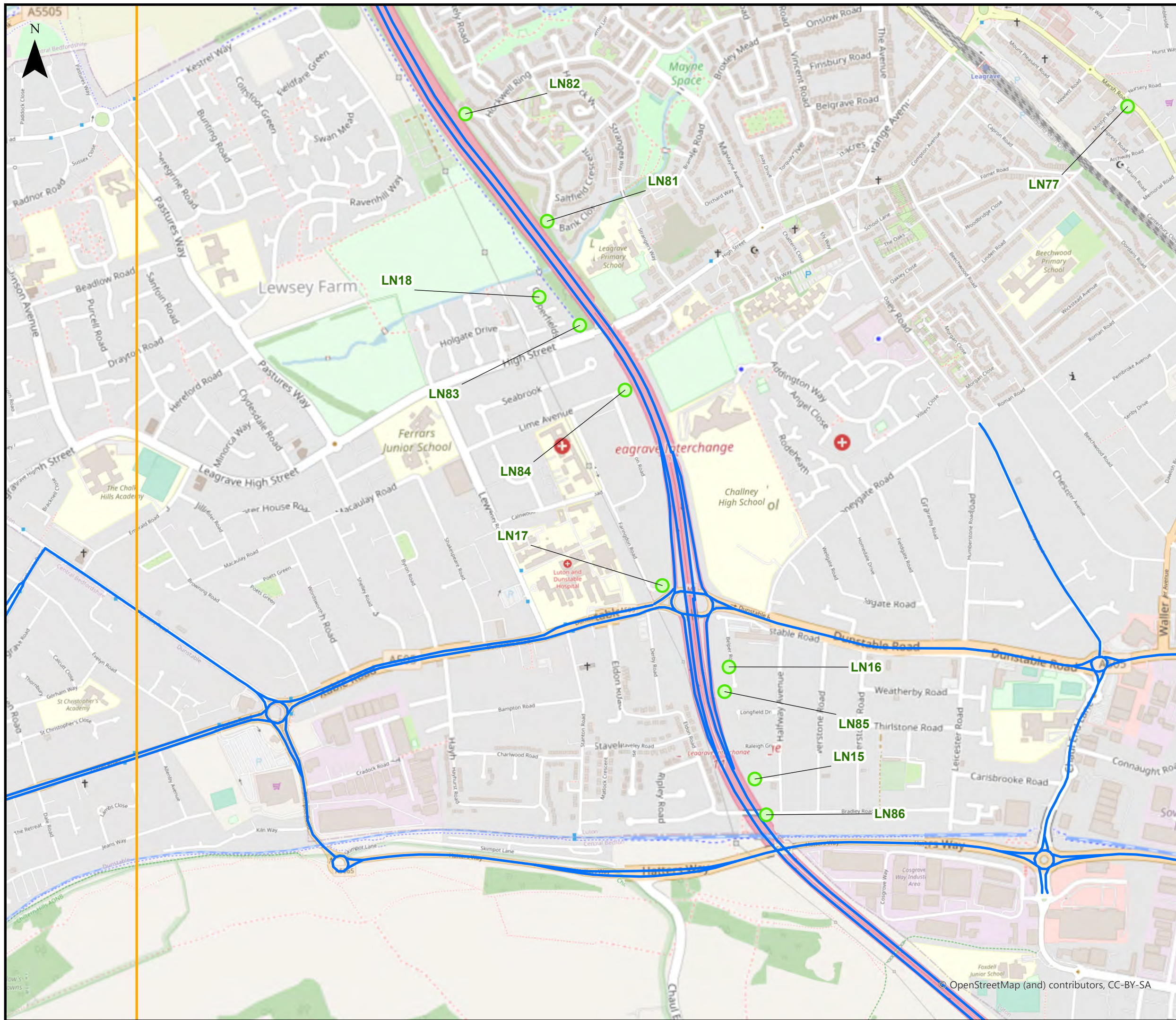

This drawing may contain mapping by permission of Ordnance Survey on behalf of HMSO © Crown Copyright and database rights 2022 Ordnance Survey 0100031673

All structure positions are indicative. The proposed works will be subject to detailed design development. The changes will be within limits of deviation specified in the Development Consent Order.

**Legend**

- Order Limits
- Grid Area
- Affected Road Network (ARN)
- Luton Rising
- LBC (Luton Borough Council)
- London Luton Airport Operations Limited (LLAOL)

**Diffusion tubes**

Symbol	Definition
*	Tube moved to new location part way through 2019.
	Tube moved to new location prior to the start of the year.
†	Monitoring discontinued at location prior to 2019, data provided for legacy purposes.
§	Insufficient data capture for the full calendar year to generate meaningful annual mean concentration for 2019 (i.e. data capture <25%).

First Issue	AB	SB	CS	01/02/23	P01
Revision History	Drawn	Checked	Approved	Date	Rev.

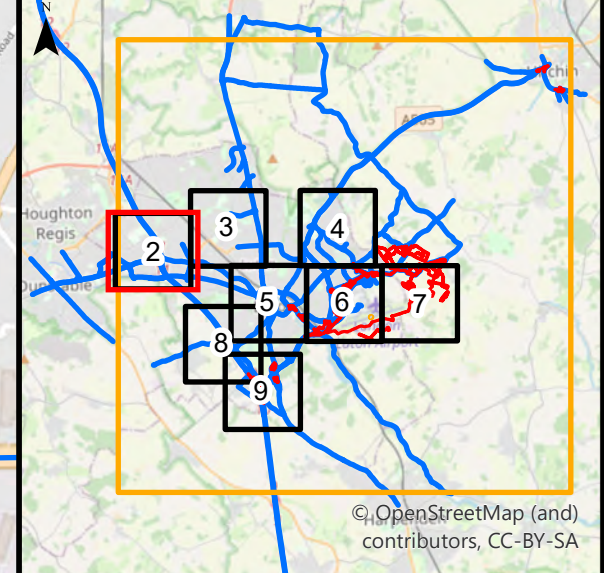

**Luton Rising**  
 Our airport. Our community. Our planet.  
 Luton Rising  
 Hart House Business Centre  
 Kimpton Road, Luton, LU2 0LA  
 www.lutonrising.org.uk

**London Luton Airport Expansion Development Consent Order**

Drawing Title  
 7.2a Air quality monitoring undertaken by Luton Borough Council (LBC), Luton Rising and London Luton Airport Operations Limited (LLAOL)  
 Page: 2 of 9

Purpose of issue	SUITABLE FOR INFORMATION	Suitability	S2
Drawn	Checked	Approved	Date
AB	SB	CS	01/02/23
Scale	1:9,000	Size	A3

DCO Application Ref.	APFP Regulation	DCO Document Ref.
TR020001	APFP 5(2)(a)	TR020001/APP/5.03

Drawing Number	Revision
LLADCO-3C-ARP-00-00-DR-YE-0074	P01

Project - Phase - Originator - Asset/Zone - Sub Asset - Type- Discp. - Number

© OpenStreetMap (and) contributors, CC-BY-SA



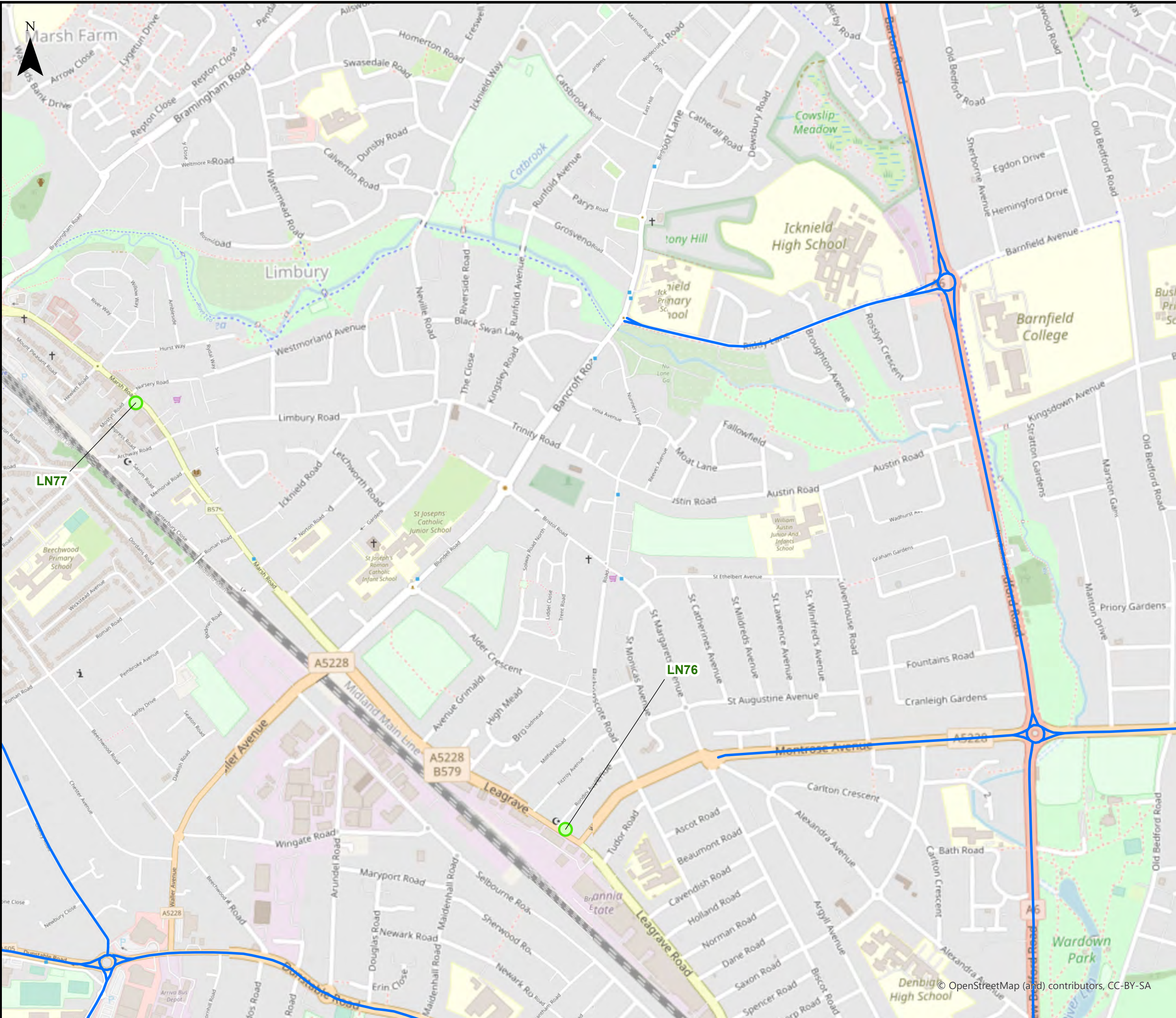

This drawing may contain mapping by permission of Ordnance Survey on behalf of HMSO © Crown Copyright and database rights 2022 Ordnance Survey 0100031673

All structure positions are indicative. The proposed works will be subject to detailed design development. The changes will be within limits of deviation specified in the Development Consent Order.

**Legend**

- Order Limits
- Grid Area
- Affected Road Network (ARN)
- Luton Rising
- LBC (Luton Borough Council)
- London Luton Airport Operations Limited (LLAOL)

**Diffusion tubes**

Symbol	Definition
*	Tube moved to new location part way through 2019.
	Tube moved to new location prior to the start of the year.
†	Monitoring discontinued at location prior to 2019, data provided for legacy purposes.
§	Insufficient data capture for the full calendar year to generate meaningful annual mean concentration for 2019 (i.e. data capture <25%).

First Issue	AB	SB	CS	01/02/23	P01
Revision History	Drawn	Checked	Approved	Date	Rev.

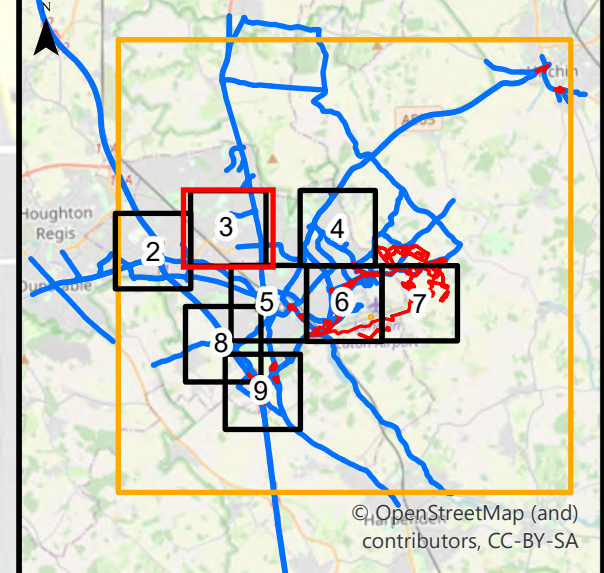

**Luton Rising**  
 Our airport. Our community. Our planet.  
 Luton Rising  
 Hart House Business Centre  
 Kimpton Road, Luton, LU2 0LA  
 www.lutonrising.org.uk

**London Luton Airport Expansion Development Consent Order**

Drawing Title  
 7.2a Air quality monitoring undertaken by Luton Borough Council (LBC), Luton Rising and London Luton Airport Operations Limited (LLAOL)  
 Page: 3 of 9

Purpose of issue	SUITABLE FOR INFORMATION	Suitability	S2
Drawn	Checked	Approved	Date
AB	SB	CS	01/02/23
Scale	Size		
1:9,000	A3		

DCO Application Ref.	APFP Regulation	DCO Document Ref.
TR020001	APFP 5(2)(a)	TR020001/APP/5.03

Drawing Number	Revision
LLADCO-3C-ARP-00-00-DR-YE-0074	P01

© OpenStreetMap (and) contributors, CC-BY-SA



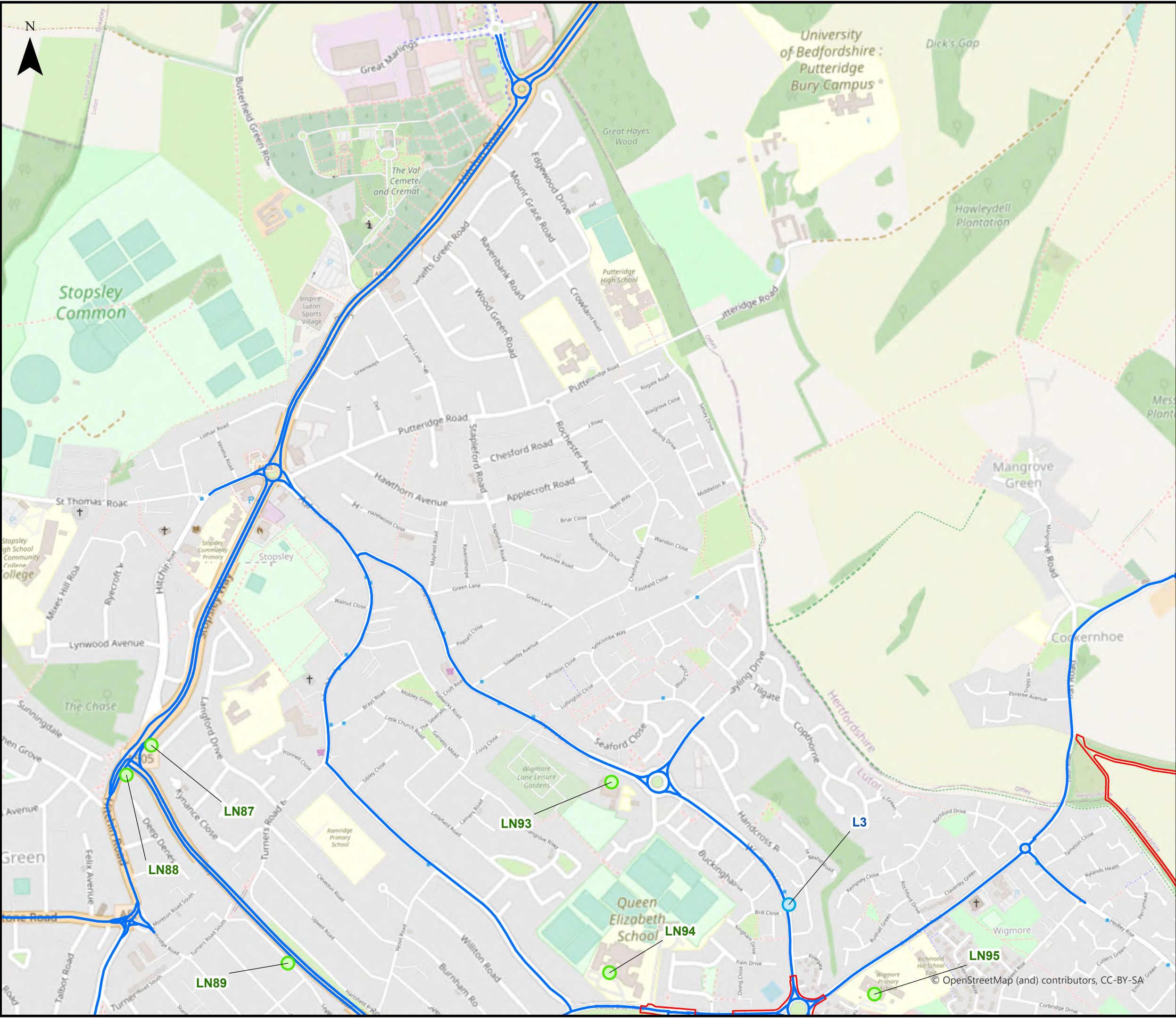

This drawing may contain mapping by permission of Ordnance Survey on behalf of HMSO © Crown Copyright and database rights 2022 Ordnance Survey 0100031673

All structure positions are indicative. The proposed works will be subject to detailed design development. The changes will be within limits of deviation specified in the Development Consent Order.

- Legend**
- Order Limits
  - Grid Area
  - Affected Road Network (ARN)
- Diffusion tubes**
- Luton Rising
  - LBC (Luton Borough Council)
  - London Luton Airport Operations Limited (LLAOL)

Symbol	Definition
*	Tube moved to new location part way through 2019.
	Tube moved to new location prior to the start of the year.
†	Monitoring discontinued at location prior to 2019, data provided for legacy purposes.
§	Insufficient data capture for the full calendar year to generate meaningful annual mean concentration for 2019 (i.e. data capture <25%).

First Issue	AB	SB	CS	01/02/23	P01
Revision History	Drawn	Checked	Approved	Date	Rev.

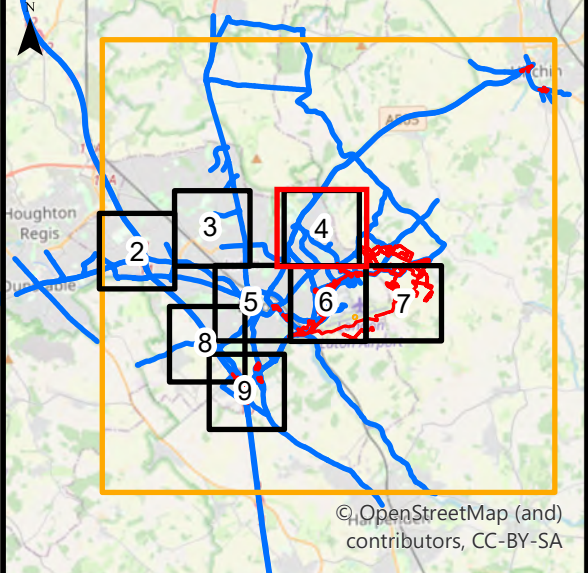

**Luton Rising**  
 Our airport. Our community. Our planet.  
 Luton Rising  
 Hart House Business Centre  
 Kimpton Road, Luton, LU2 0LA  
 www.lutonrising.org.uk

**London Luton Airport Expansion  
 Development Consent Order**

Drawing Title  
 7.2a Air quality monitoring undertaken by Luton Borough Council (LBC), Luton Rising and London Luton Airport Operations Limited (LLAOL)  
 Page: 4 of 9

Purpose of issue				Suitability	
SUITABLE FOR INFORMATION				S2	
Drawn	Checked	Approved	Date	Scale	Size
AB	SB	CS	01/02/23	1:9,000	A3

DCO Application Ref.	APFP Regulation	DCO Document Ref.
TR020001	APFP 5(2)(a)	TR020001/APP/5.03

Drawing Number	Revision
LLADCO-3C-ARP-00-00-DR-YE-0074	P01
Project - Phase - Originator - Asset/Zone - Sub Asset - Type- Discp. - Number	



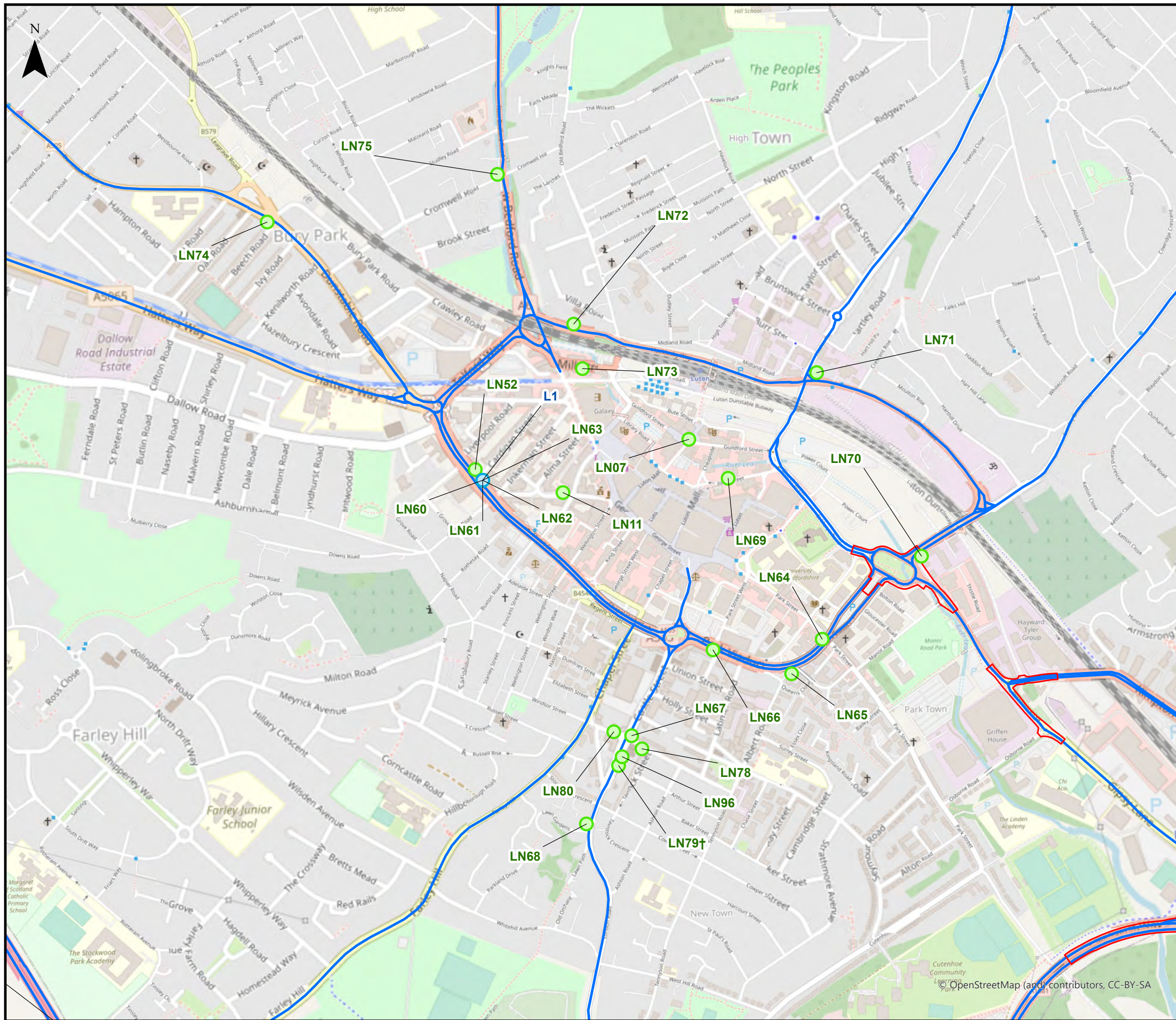

This drawing may contain mapping by permission of Ordnance Survey on behalf of HMSO © Crown Copyright and database rights 2022 Ordnance Survey 0100031673  
 All structure positions are indicative. The proposed works will be subject to detailed design development. The changes will be within limits of deviation specified in the Development Consent Order.

- Legend**
- Order Limits
  - Grid Area
  - Affected Road Network (ARN)
- Diffusion tubes**
- Luton Rising
  - LBC (Luton Borough Council)
  - London Luton Airport Operations Limited (LLAOL)

Symbol	Definition
*	Tube moved to new location part way through 2019.
	Tube moved to new location prior to the start of the year.
†	Monitoring discontinued at location prior to 2019, data provided for legacy purposes.
§	Insufficient data capture for the full calendar year to generate meaningful annual mean concentration for 2019 (i.e. data capture <25%).

First Issue	AB	SB	CS	01/02/23	P01
Revision History	Drawn	Checked	Approved	Date	Rev.

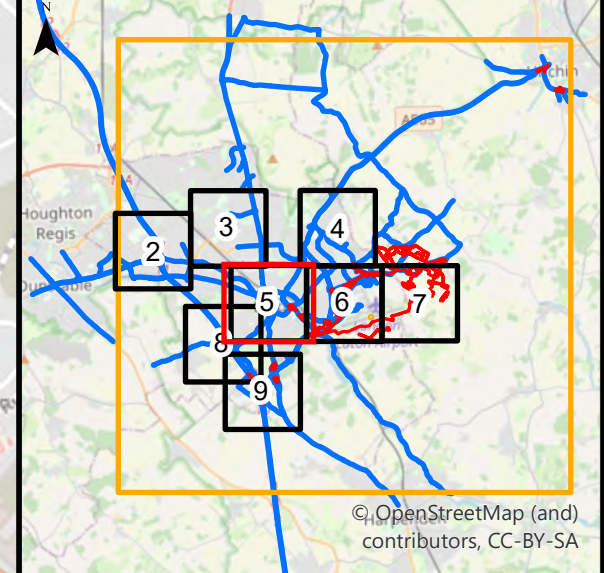

**Luton Rising**  
 Our airport. Our community. Our planet.  
 Luton Rising  
 Hart House Business Centre  
 Kimpton Road, Luton, LU2 0LA  
 www.lutonrising.org.uk

**London Luton Airport Expansion  
 Development Consent Order**

Drawing Title  
 7.2a Air quality monitoring undertaken by Luton Borough Council (LBC), Luton Rising and London Luton Airport Operations Limited (LLAOL)  
 Page: 5 of 9

Purpose of issue				Suitability	
SUITABLE FOR INFORMATION				S2	
Drawn	Checked	Approved	Date	Scale	Size
AB	SB	CS	01/02/23	1:9,000	A3

DCO Application Ref.	APFP Regulation	DCO Document Ref.
TR020001	APFP 5(2)(a)	TR020001/APP/5.03

Drawing Number	Revision
LLADCO-3C-ARP-00-00-DR-YE-0074	P01
Project - Phase - Originator - Asset/Zone - Sub Asset - Type - Discp. - Number	

© OpenStreetMap (and) contributors, CC-BY-SA



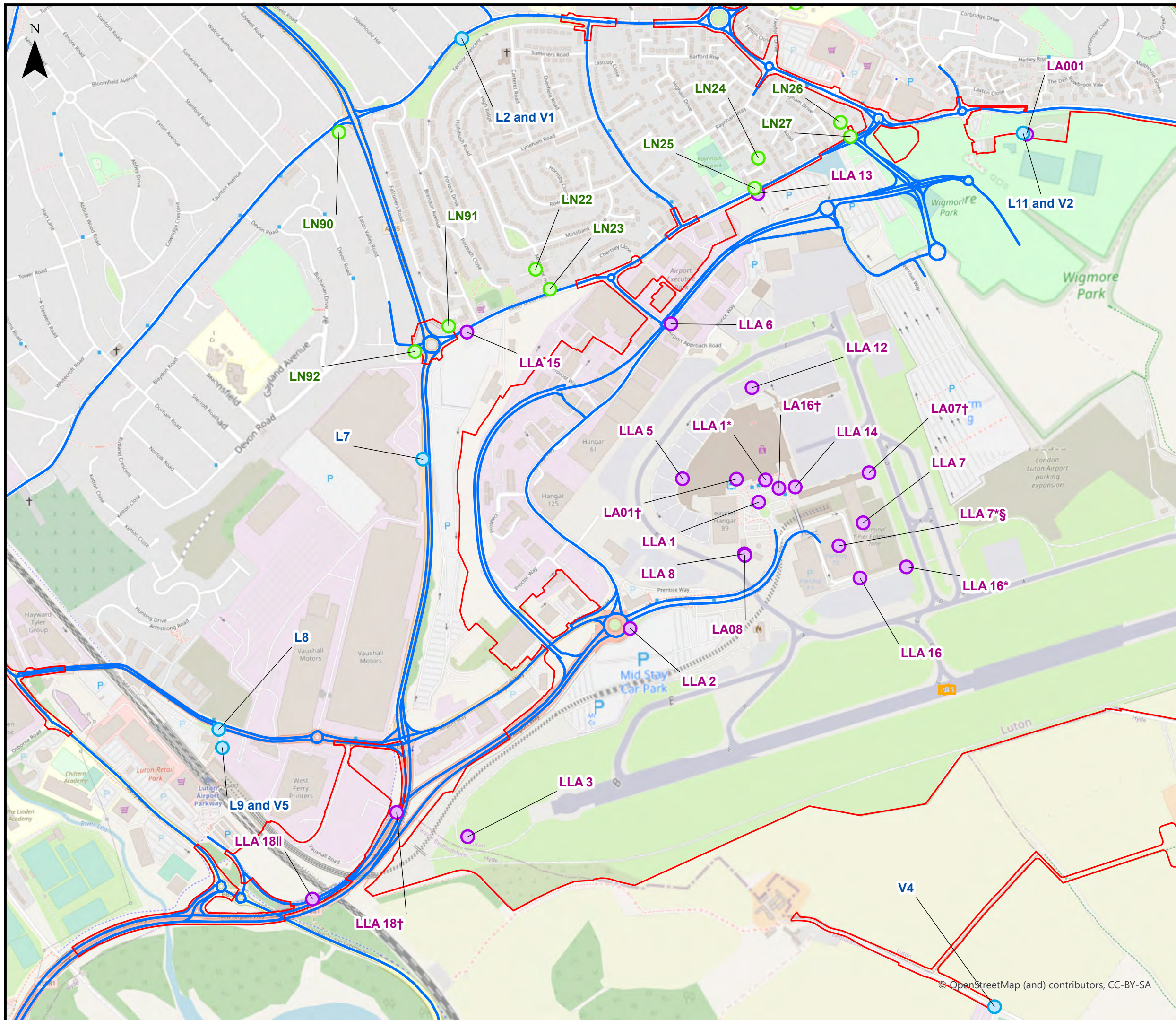

This drawing may contain mapping by permission of Ordnance Survey on behalf of HMSO © Crown Copyright and database rights 2022 Ordnance Survey 0100031673

All structure positions are indicative. The proposed works will be subject to detailed design development. The changes will be within limits of deviation specified in the Development Consent Order.

**Legend**

- Order Limits
- Grid Area
- Affected Road Network (ARN)
- Luton Rising
- LBC (Luton Borough Council)
- London Luton Airport Operations Limited (LLAOL)

**Diffusion tubes**

- Luton Rising
- LBC (Luton Borough Council)
- London Luton Airport Operations Limited (LLAOL)

Symbol	Definition
*	Tube moved to new location part way through 2019.
	Tube moved to new location prior to the start of the year.
†	Monitoring discontinued at location prior to 2019, data provided for legacy purposes.
§	Insufficient data capture for the full calendar year to generate meaningful annual mean concentration for 2019 (i.e. data capture <25%).

First Issue	AB	SB	CS	01/02/23	P01
Revision History	Drawn	Checked	Approved	Date	Rev.

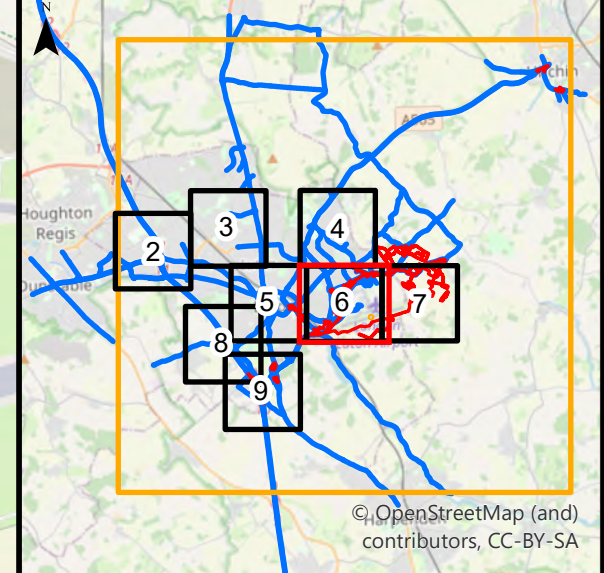

**Luton Rising**  
 Luton Rising  
 Hart House Business Centre  
 Kimpton Road, Luton, LU2 0LA  
 www.lutonrising.org.uk

**London Luton Airport Expansion  
 Development Consent Order**

Drawing Title  
 7.2a Air quality monitoring undertaken by Luton Borough Council (LBC), Luton Rising and London Luton Airport Operations Limited (LLAOL)  
 Page: 6 of 9

Purpose of issue				Suitability	
SUITABLE FOR INFORMATION				S2	
Drawn	Checked	Approved	Date	Scale	Size
AB	SB	CS	01/02/23	1:9,000	A3

DCO Application Ref.	APFP Regulation	DCO Document Ref.
TR020001	APFP 5(2)(a)	TR020001/APP/5.03

Drawing Number	Revision
LLADCO-3C-ARP-00-00-DR-YE-0074	P01

Project - Phase - Originator - Asset/Zone - Sub Asset - Type - Discp. - Number



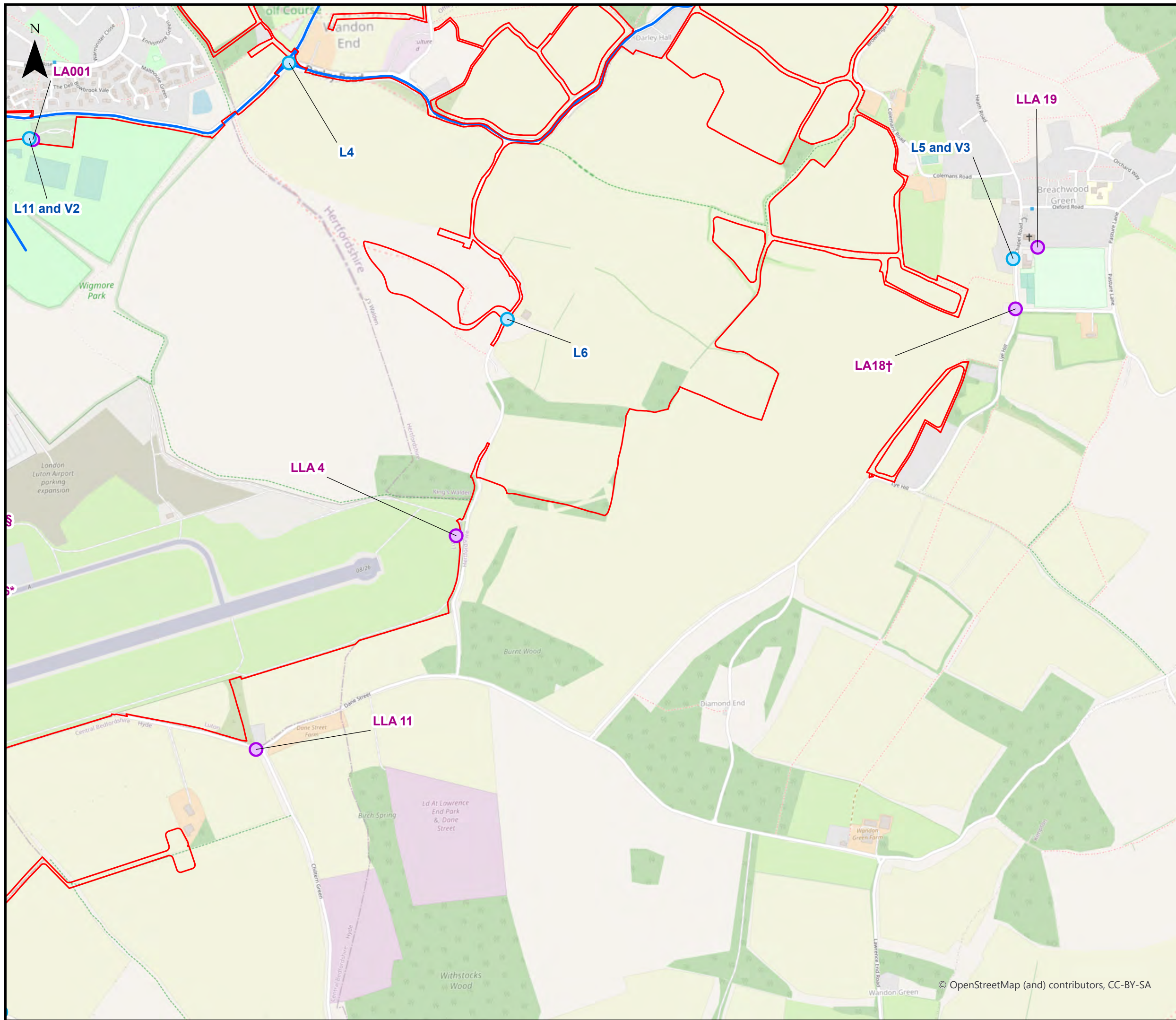

This drawing may contain mapping by permission of Ordnance Survey on behalf of HMSO © Crown Copyright and database rights 2022 Ordnance Survey 0100031673

All structure positions are indicative. The proposed works will be subject to detailed design development. The changes will be within limits of deviation specified in the Development Consent Order.

**Legend**

- Order Limits
- Grid Area
- Affected Road Network (ARN)
- Luton Rising
- LBC (Luton Borough Council)
- London Luton Airport Operations Limited (LLAOL)

**Diffusion tubes**

Symbol	Definition
*	Tube moved to new location part way through 2019.
	Tube moved to new location prior to the start of the year.
†	Monitoring discontinued at location prior to 2019, data provided for legacy purposes.
§	Insufficient data capture for the full calendar year to generate meaningful annual mean concentration for 2019 (i.e. data capture <25%).

First Issue	AB	SB	CS	01/02/23	P01
Revision History	Drawn	Checked	Approved	Date	Rev.

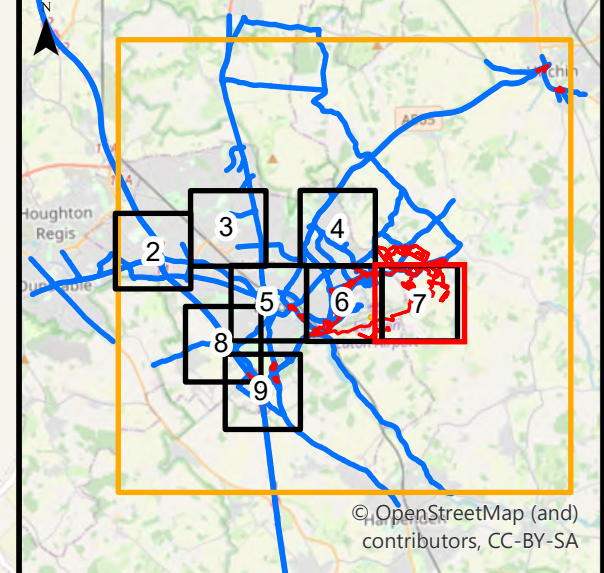

**Luton Rising**  
 Our airport. Our community. Our planet.  
 Luton Rising  
 Hart House Business Centre  
 Kimpton Road, Luton, LU2 0LA  
 www.lutonrising.org.uk

**London Luton Airport Expansion Development Consent Order**

Drawing Title  
 7.2a Air quality monitoring undertaken by Luton Borough Council (LBC), Luton Rising and London Luton Airport Operations Limited (LLAOL)  
 Page: 7 of 9

Purpose of issue				Suitability	
SUITABLE FOR INFORMATION				S2	
Drawn	Checked	Approved	Date	Scale	Size
AB	SB	CS	01/02/23	1:9,000	A3

DCO Application Ref.	APFP Regulation	DCO Document Ref.
TR020001	APFP 5(2)(a)	TR020001/APP/5.03

Drawing Number	Revision
LLADCO-3C-ARP-00-00-DR-YE-0074	P01

Project - Phase - Originator - Asset/Zone - Sub Asset - Type - Discp. - Number

© OpenStreetMap (and) contributors, CC-BY-SA



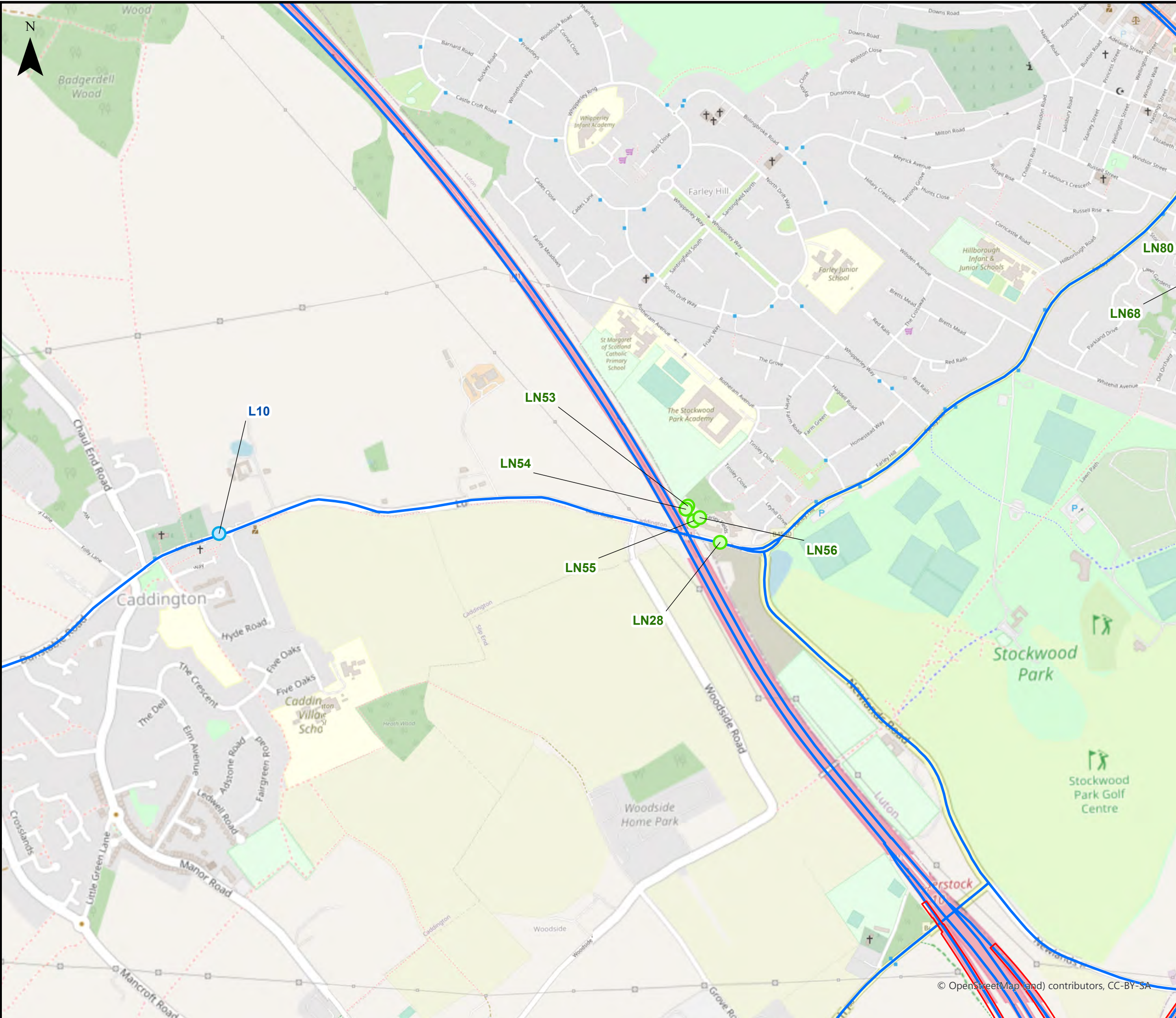

This drawing may contain mapping by permission of Ordnance Survey on behalf of HMSO © Crown Copyright and database rights 2022 Ordnance Survey 0100031673

All structure positions are indicative. The proposed works will be subject to detailed design development. The changes will be within limits of deviation specified in the Development Consent Order.

**Legend**

- Order Limits
- Grid Area
- Affected Road Network (ARN)
- Luton Rising
- LBC (Luton Borough Council)
- London Luton Airport Operations Limited (LLAOL)

**Diffusion tubes**

Symbol	Definition
*	Tube moved to new location part way through 2019.
	Tube moved to new location prior to the start of the year.
†	Monitoring discontinued at location prior to 2019, data provided for legacy purposes.
§	Insufficient data capture for the full calendar year to generate meaningful annual mean concentration for 2019 (i.e. data capture <25%).

First Issue	AB	SB	CS	01/02/23	P01
Revision History	Drawn	Checked	Approved	Date	Rev.

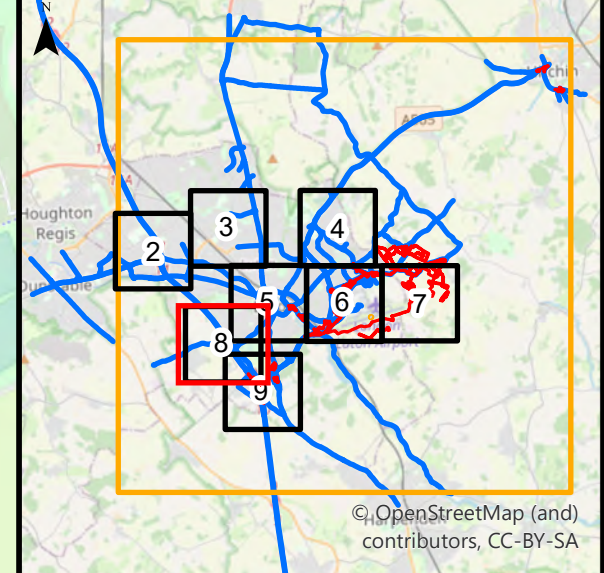

**Luton Rising**  
 Our airport. Our community. Our planet.  
 Luton Rising  
 Hart House Business Centre  
 Kimpton Road, Luton, LU2 0LA  
 www.lutonrising.org.uk

**London Luton Airport Expansion Development Consent Order**

Drawing Title  
 7.2a Air quality monitoring undertaken by Luton Borough Council (LBC), Luton Rising and London Luton Airport Operations Limited (LLAOL)  
 Page: 8 of 9

Purpose of issue				Suitability	
SUITABLE FOR INFORMATION				S2	
Drawn	Checked	Approved	Date	Scale	Size
AB	SB	CS	01/02/23	1:9,000	A3

DCO Application Ref.	APFP Regulation	DCO Document Ref.
TR020001	APFP 5(2)(a)	TR020001/APP/5.03

Drawing Number	Revision
LLADCO-3C-ARP-00-00-DR-YE-0074	P01

© OpenStreetMap (and) contributors, CC-BY-SA



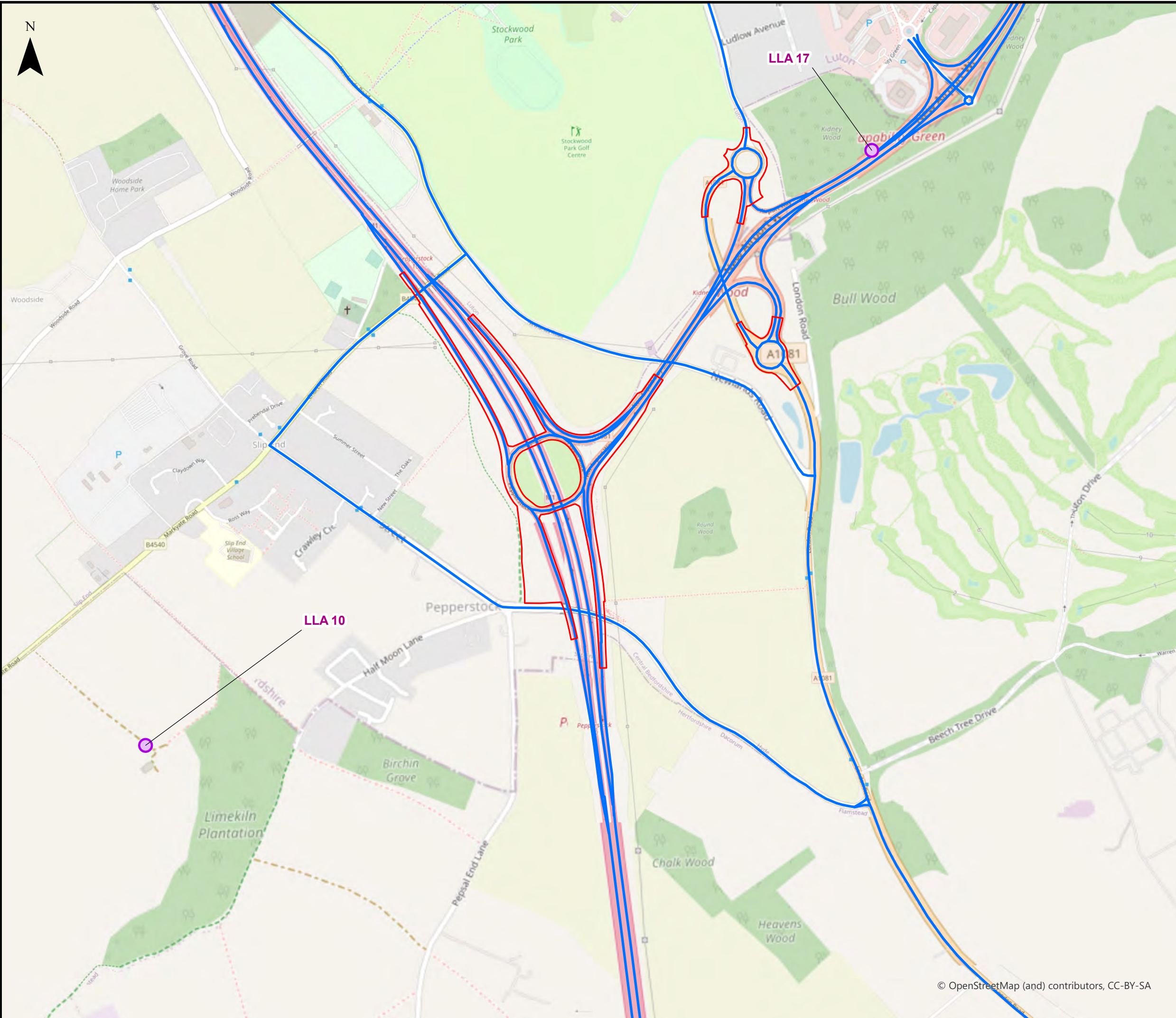

This drawing may contain mapping by permission of Ordnance Survey on behalf of HMSO © Crown Copyright and database rights 2022 Ordnance Survey 0100031673

All structure positions are indicative. The proposed works will be subject to detailed design development. The changes will be within limits of deviation specified in the Development Consent Order.

**Legend**

- Order Limits
- Grid Area
- Affected Road Network (ARN)
- Luton Rising
- LBC (Luton Borough Council)
- London Luton Airport Operations Limited (LLAOL)

**Diffusion tubes**

Symbol	Definition
*	Tube moved to new location part way through 2019.
	Tube moved to new location prior to the start of the year.
†	Monitoring discontinued at location prior to 2019, data provided for legacy purposes.
§	Insufficient data capture for the full calendar year to generate meaningful annual mean concentration for 2019 (i.e. data capture <25%).

First Issue	AB	SB	CS	01/02/23	P01
Revision History	Drawn	Checked	Approved	Date	Rev.

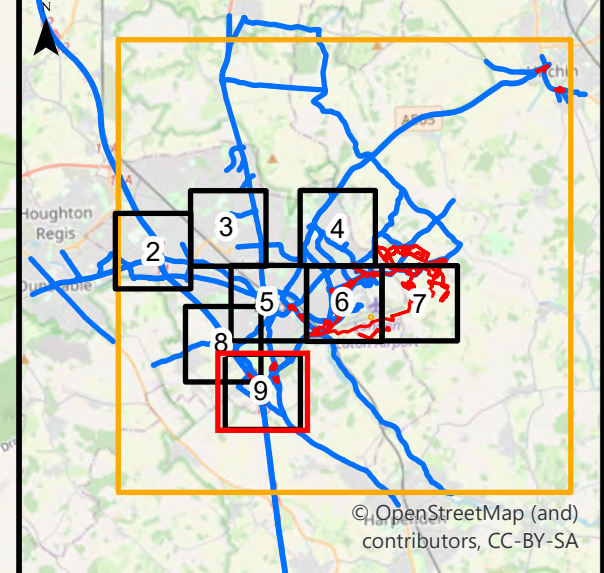

**Luton Rising**  
 Our airport. Our community. Our planet.  
 Luton Rising  
 Hart House Business Centre  
 Kimpton Road, Luton, LU2 0LA  
 www.lutonrising.org.uk

**London Luton Airport Expansion Development Consent Order**

Drawing Title  
 7.2a Air quality monitoring undertaken by Luton Borough Council (LBC), Luton Rising and London Luton Airport Operations Limited (LLAOL)  
 Page: 9 of 9

Purpose of issue				Suitability	
SUITABLE FOR INFORMATION				S2	
Drawn	Checked	Approved	Date	Scale	Size
AB	SB	CS	01/02/23	1:9,000	A3

DCO Application Ref.	APFP Regulation	DCO Document Ref.
TR020001	APFP 5(2)(a)	TR020001/APP/5.03

Drawing Number	Revision
LLADCO-3C-ARP-00-00-DR-YE-0074	P01

© OpenStreetMap (and) contributors, CC-BY-SA



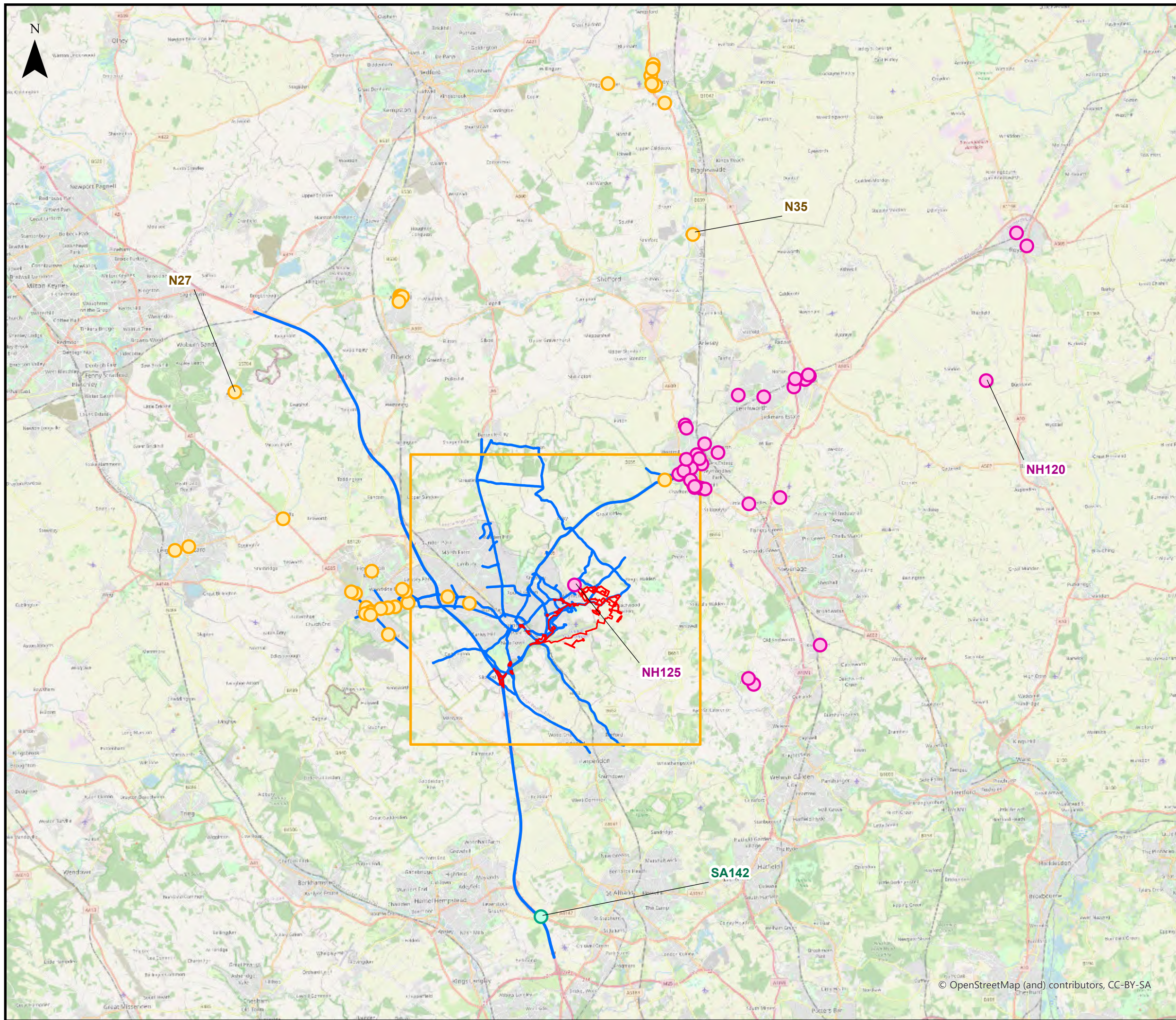

This drawing may contain mapping by permission of Ordnance Survey on behalf of HMSO © Crown Copyright and database rights 2022 Ordnance Survey 0100031673

All structure positions are indicative. The proposed works will be subject to detailed design development. The changes will be within limits of deviation specified in the Development Consent Order.

**Legend**

- Order Limits
  - Grid Area
  - Affected Road Network (ARN)
- Monitoring Locations**
- Central Bedfordshire Council (CBC)
  - North Hertfordshire District Council (NHDC)
  - St Albans City District Council (SACDC)

First Issue	AB	SB	CS	01/02/23	P01
Revision History	Drawn	Checked	Approved	Date	Rev.

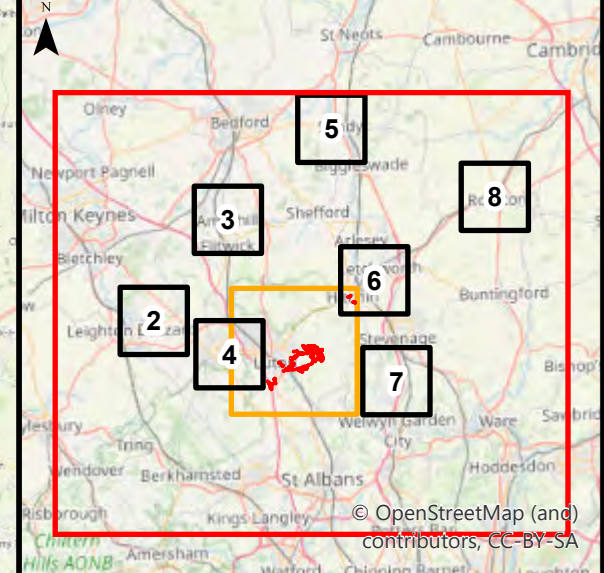

**Luton Rising** Our airport. Our community. Our planet.  
 Luton Rising  
 Hart House Business Centre  
 Kimpton Road, Luton, LU2 0LA  
 www.lutonrising.org.uk

**London Luton Airport Expansion  
 Development Consent Order**

Drawing Title  
 Figure 7.2b Air quality monitoring undertaken by Central Bedfordshire Council (CBC) North Hertfordshire District Council (NHDC) and St Albans City District Council (SACDC)  
 Page: 1 of 8

Purpose of issue				Suitability	
SUITABLE FOR INFORMATION				S2	
Drawn	Checked	Approved	Date	Scale	Size
AB	SB	CS	01/02/23	1:185,000	A3

DCO Application Ref.	APFP Regulation	DCO Document Ref.
TR020001	APFP 5(2)(a)	TR020001/APP/5.03

Drawing Number	Revision
LLADCO-3C-ARP-00-00-DR-YE-0109	P01

© OpenStreetMap (and) contributors, CC-BY-SA



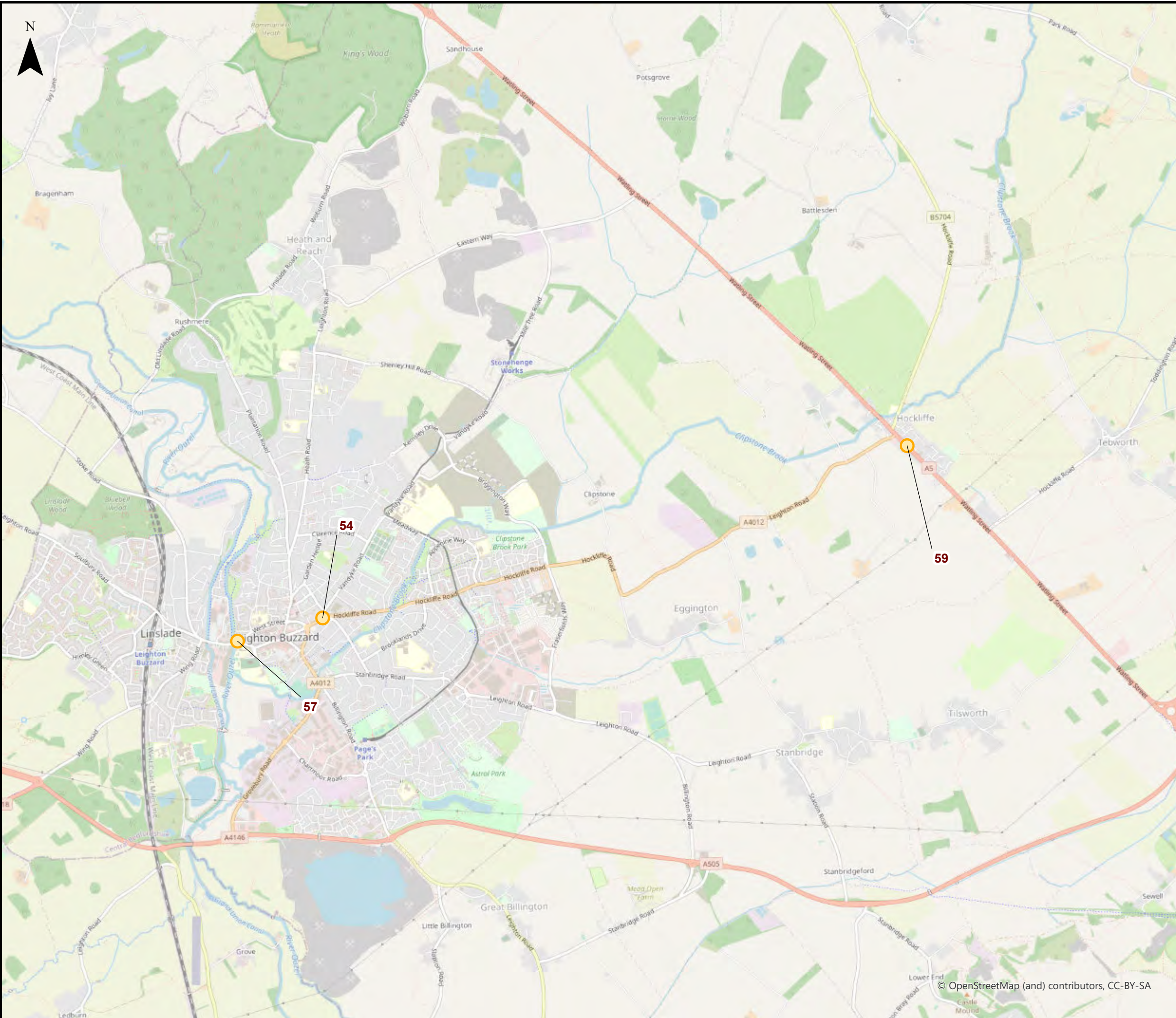

This drawing may contain mapping by permission of Ordnance Survey on behalf of HMSO © Crown Copyright and database rights 2022 Ordnance Survey 0100031673

All structure positions are indicative. The proposed works will be subject to detailed design development. The changes will be within limits of deviation specified in the Development Consent Order.

**Legend**

- Order Limits
- Grid Area
- Affected Road Network (ARN)

**Monitoring Locations**

- Central Bedfordshire Council (CBC)
- North Hertfordshire District Council (NHDC)
- St Albans City District Council (SACDC)

First Issue	AB	SB	CS	01/02/23	P01
Revision History	Drawn	Checked	Approved	Date	Rev.

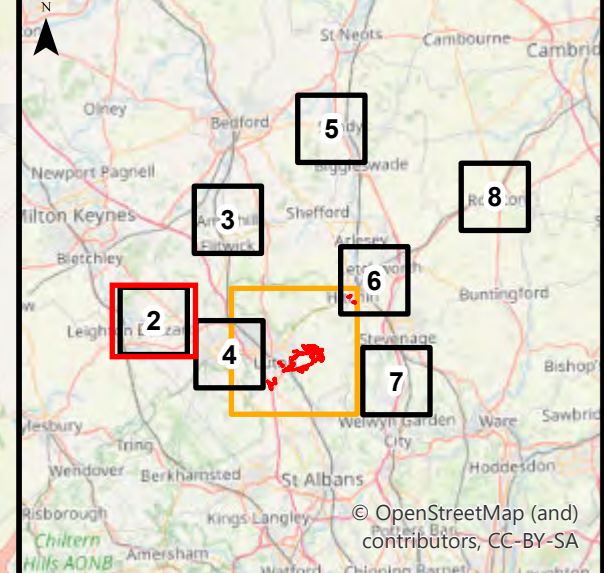

**Luton Rising**  
 Our airport. Our community. Our planet.  
 Luton Rising  
 Hart House Business Centre  
 Kimpton Road, Luton, LU2 0LA  
 www.lutonrising.org.uk

**London Luton Airport Expansion  
 Development Consent Order**

Drawing Title  
 Figure 7.2b Air quality monitoring undertaken by Central Bedfordshire Council (CBC) North Hertfordshire District Council (NHDC) and St Albans City District Council (SACDC)  
 Page: 2 of 8

Purpose of issue				Suitability		
<b>SUITABLE FOR INFORMATION</b>				S2		
Drawn	Checked	Approved	Date	Scale	Size	
AB	SB	CS	01/02/23	1:30,000	A3	

DCO Application Ref.	APFP Regulation	DCO Document Ref.
TR020001	APFP 5(2)(a)	TR020001/APP/5.03

Drawing Number	Revision
LLADCO-3C-ARP-00-00-DR-YE-0109	P01
Project - Phase - Originator - Asset/Zone - Sub Asset - Type- Discp. - Number	

© OpenStreetMap (and) contributors, CC-BY-SA



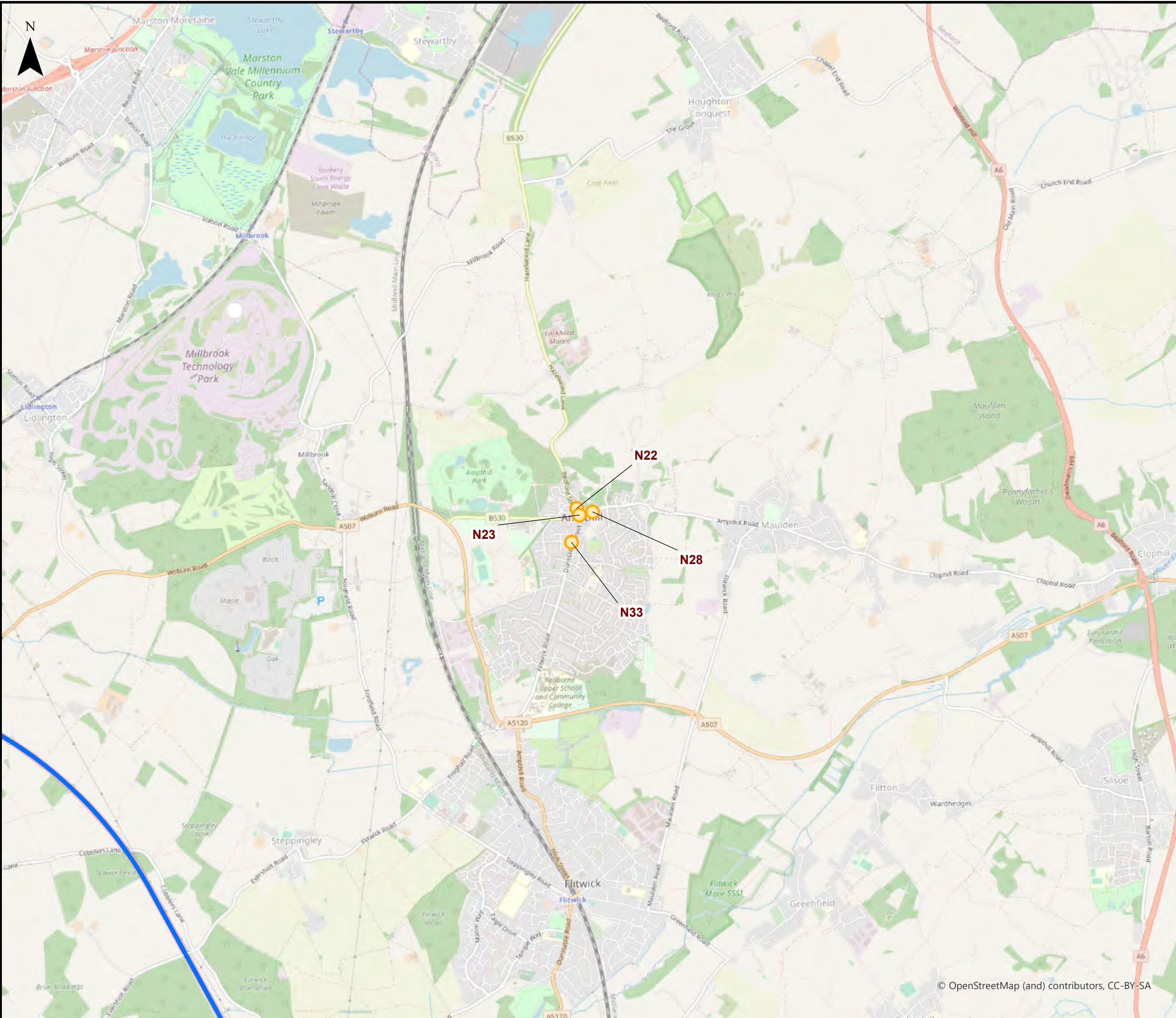

This drawing may contain mapping by permission of Ordnance Survey on behalf of HMSO © Crown Copyright and database rights 2022 Ordnance Survey 0100031673

All structure positions are indicative. The proposed works will be subject to detailed design development. The changes will be within limits of deviation specified in the Development Consent Order.

**Legend**

- Order Limits
  - Grid Area
  - Affected Road Network (ARN)
- Monitoring Locations**
- Central Bedfordshire Council (CBC)
  - North Hertfordshire District Council (NHDC)
  - St Albans City District Council (SACDC)

First Issue	AB	SB	CS	01/02/23	P01
Revision History	Drawn	Checked	Approved	Date	Rev.

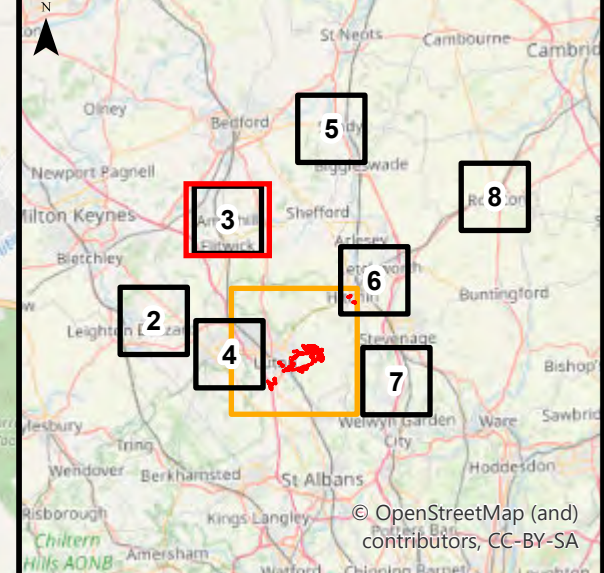

**Luton Rising**  
 Our airport. Our community. Our planet.  
 Luton Rising  
 Hart House Business Centre  
 Kimpton Road, Luton, LU2 0LA  
 www.lutonrising.org.uk

**London Luton Airport Expansion  
 Development Consent Order**

Drawing Title  
 Figure 7.2b Air quality monitoring undertaken by Central Bedfordshire Council (CBC) North Hertfordshire District Council (NHDC) and St Albans City District Council (SACDC)  
 Page: 3 of 8

Purpose of issue				Suitability	
SUITABLE FOR INFORMATION				S2	
Drawn	Checked	Approved	Date	Scale	Size
AB	SB	CS	01/02/23	1:30,000	A3

DCO Application Ref.	APFP Regulation	DCO Document Ref.
TR020001	APFP 5(2)(a)	TR020001/APP/5.03

Drawing Number	Revision
LLADCO-3C-ARP-00-00-DR-YE-0109	P01

© OpenStreetMap (and) contributors, CC-BY-SA



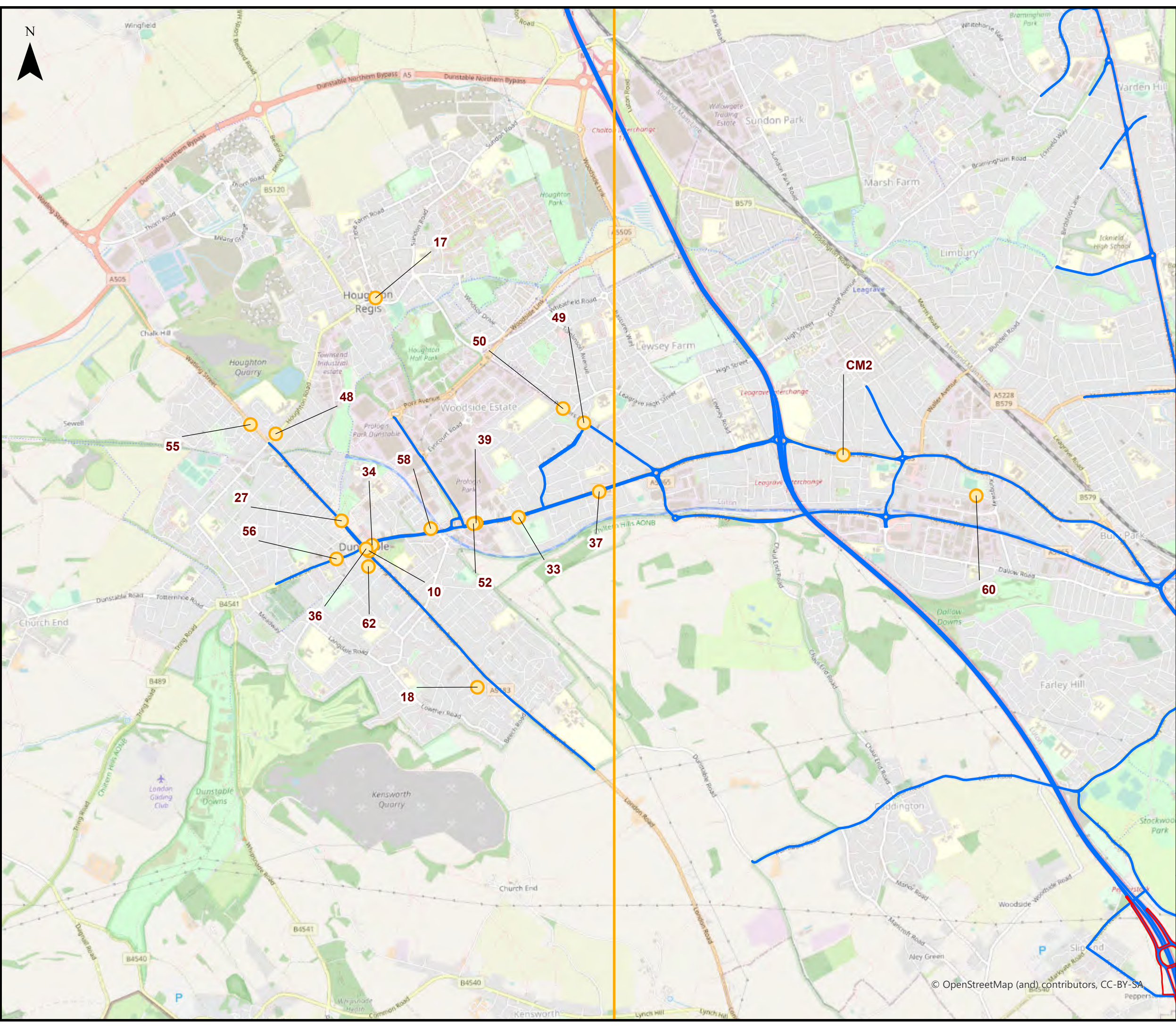

This drawing may contain mapping by permission of Ordnance Survey on behalf of HMSO © Crown Copyright and database rights 2022 Ordnance Survey 0100031673  
 All structure positions are indicative. The proposed works will be subject to detailed design development. The changes will be within limits of deviation specified in the Development Consent Order.

- Legend**
- Order Limits
  - Grid Area
  - Affected Road Network (ARN)
- Monitoring Locations**
- Central Bedfordshire Council (CBC)
  - North Hertfordshire District Council (NHDC)
  - St Albans City District Council (SACDC)

First Issue	AB	SB	CS	01/02/23	P01
Revision History	Drawn	Checked	Approved	Date	Rev.

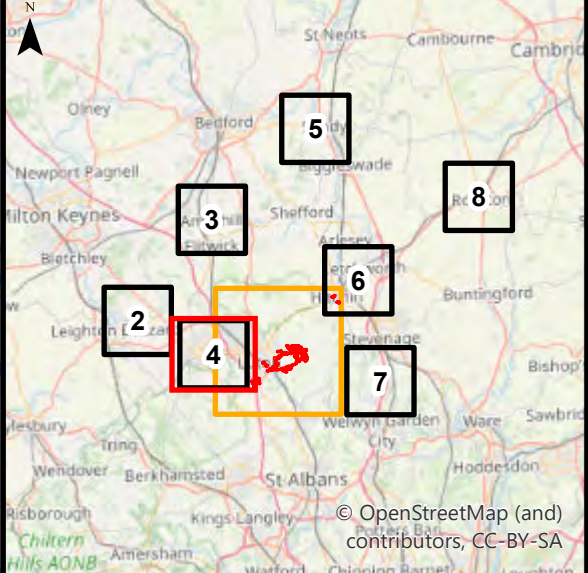

**Luton Rising**  
 Our airport. Our community. Our planet.  
 Luton Rising  
 Hart House Business Centre  
 Kimpton Road, Luton, LU2 0LA  
 www.lutonrising.org.uk

**London Luton Airport Expansion  
 Development Consent Order**

Drawing Title  
 Figure 7.2b Air quality monitoring undertaken by Central Bedfordshire Council (CBC) North Hertfordshire District Council (NHDC) and St Albans City District Council (SACDC)  
 Page: 4 of 8

Purpose of issue				Suitability	
SUITABLE FOR INFORMATION				S2	
Drawn	Checked	Approved	Date	Scale	Size
AB	SB	CS	01/02/23	1:30,000	A3

DCO Application Ref.	APFP Regulation	DCO Document Ref.
TR020001	APFP 5(2)(a)	TR020001/APP/5.03

Drawing Number	Revision
LLADCO-3C-ARP-00-00-DR-YE-0109	P01
Project - Phase - Originator - Asset/Zone - Sub Asset - Type- Discp. - Number	

© OpenStreetMap (and) contributors, CC-BY-SA



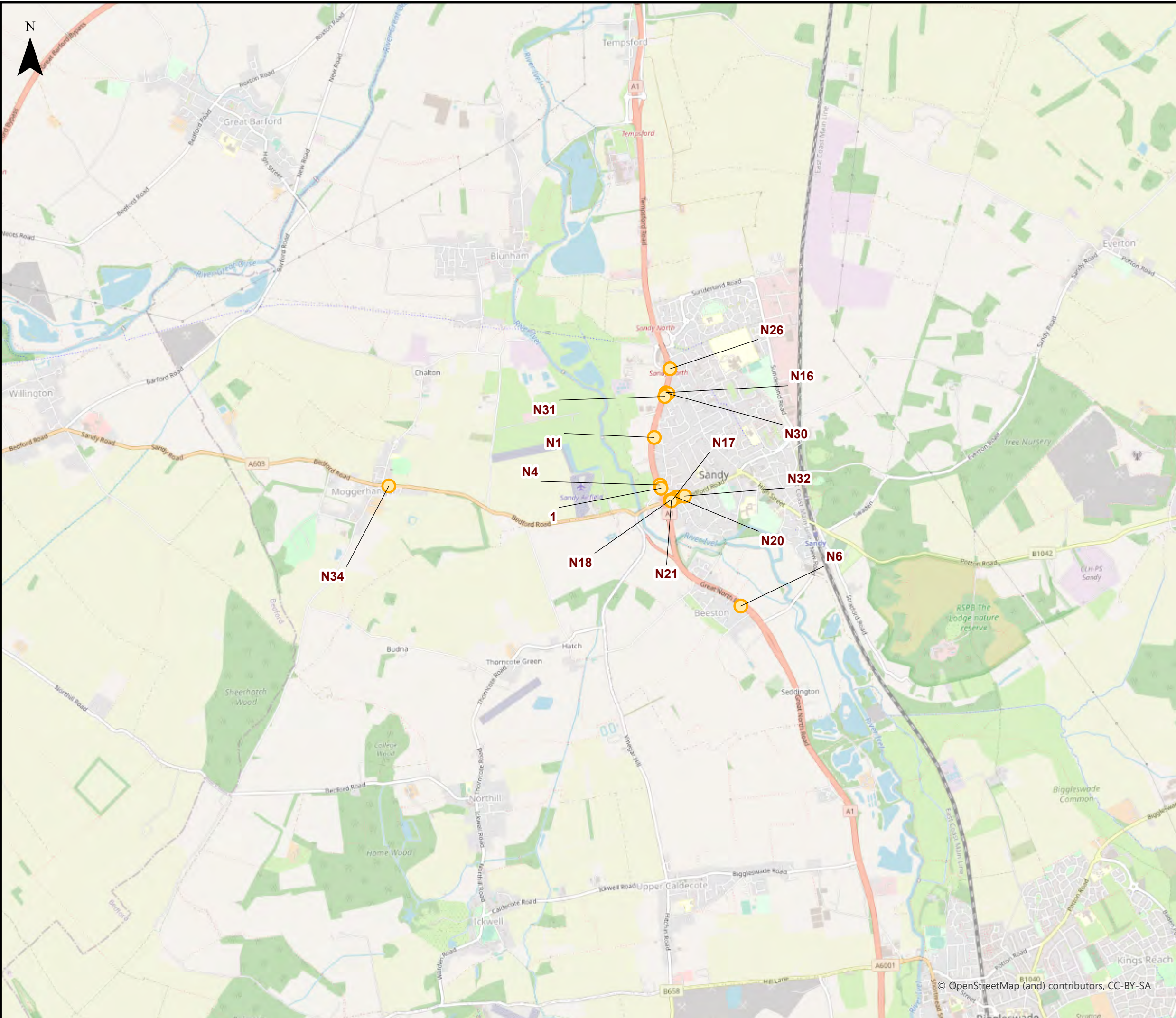

This drawing may contain mapping by permission of Ordnance Survey on behalf of HMSO © Crown Copyright and database rights 2022 Ordnance Survey 0100031673  
 All structure positions are indicative. The proposed works will be subject to detailed design development. The changes will be within limits of deviation specified in the Development Consent Order.

- Legend**
- Order Limits
  - Grid Area
  - Affected Road Network (ARN)
- Monitoring Locations**
- Central Bedfordshire Council (CBC)
  - North Hertfordshire District Council (NHDC)
  - St Albans City District Council (SACDC)

First Issue	AB	SB	CS	01/02/23	P01
Revision History	Drawn	Checked	Approved	Date	Rev.

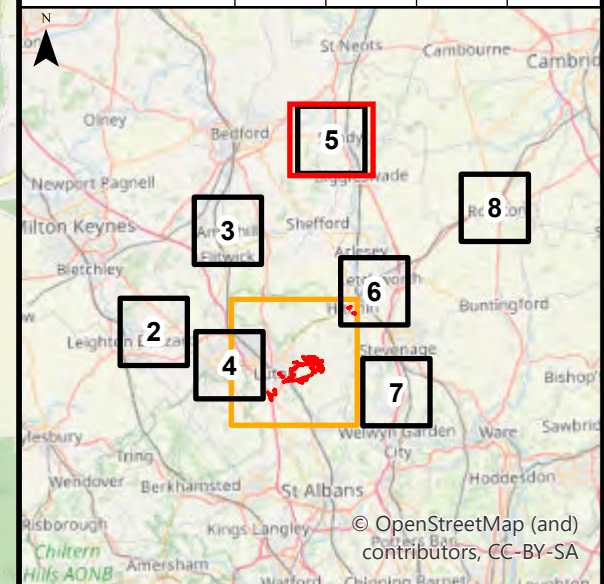

**Luton Rising**  
 Our airport. Our community. Our planet.  
 Luton Rising  
 Hart House Business Centre  
 Kimpton Road, Luton, LU2 0LA  
 www.lutonrising.org.uk

**London Luton Airport Expansion  
 Development Consent Order**

Drawing Title  
 Figure 7.2b Air quality monitoring undertaken by Central Bedfordshire Council (CBC) North Hertfordshire District Council (NHDC) and St Albans City District Council (SACDC)  
 Page: 5 of 8

Purpose of issue				Suitability	
<b>SUITABLE FOR INFORMATION</b>				S2	
Drawn	Checked	Approved	Date	Scale	Size
AB	SB	CS	01/02/23	1:30,000	A3

DCO Application Ref.	APFP Regulation	DCO Document Ref.
TR020001	APFP 5(2)(a)	TR020001/APP/5.03

Drawing Number	Revision
LLADCO-3C-ARP-00-00-DR-YE-0109	P01
Project - Phase - Originator - Asset/Zone - Sub Asset - Type- Discp. - Number	

© OpenStreetMap (and) contributors, CC-BY-SA



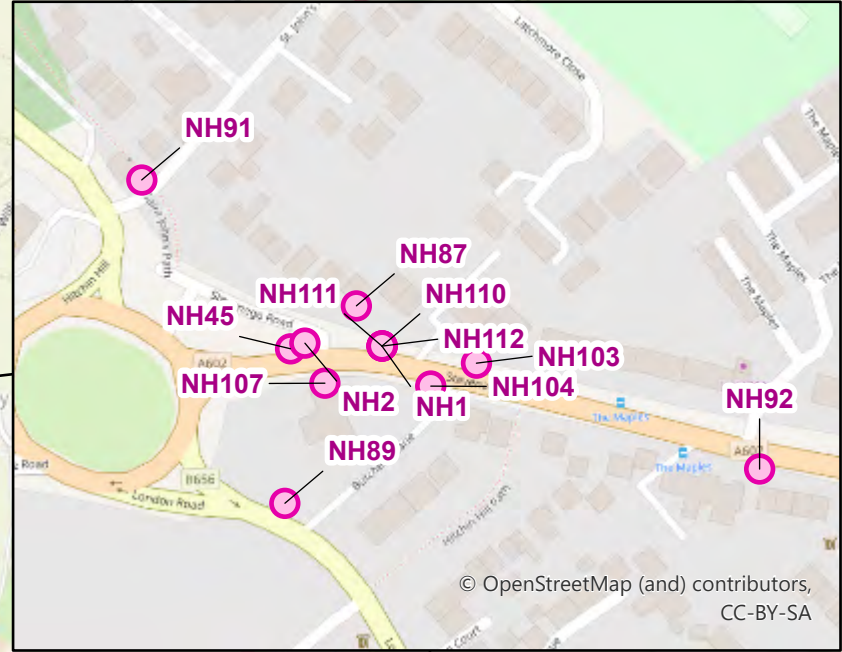
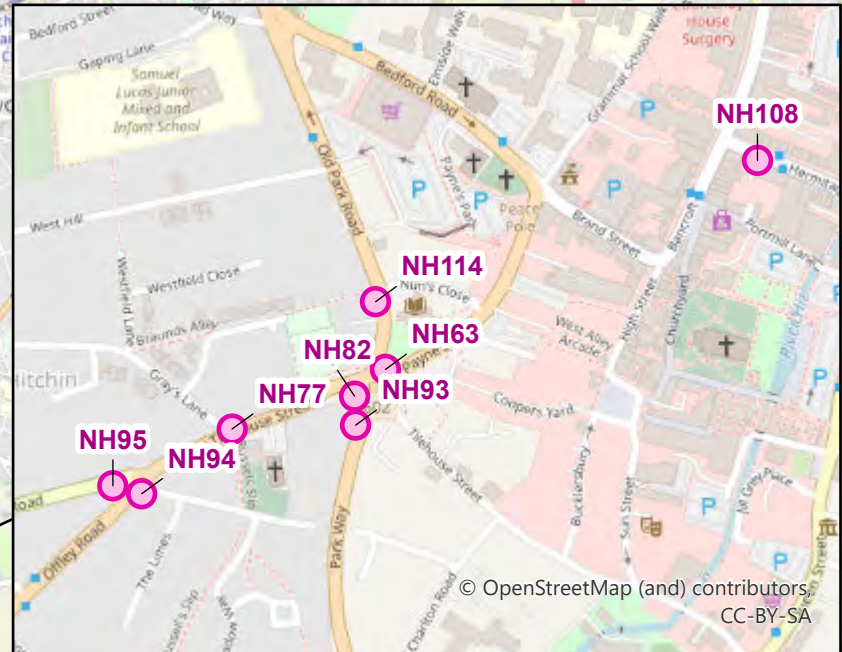
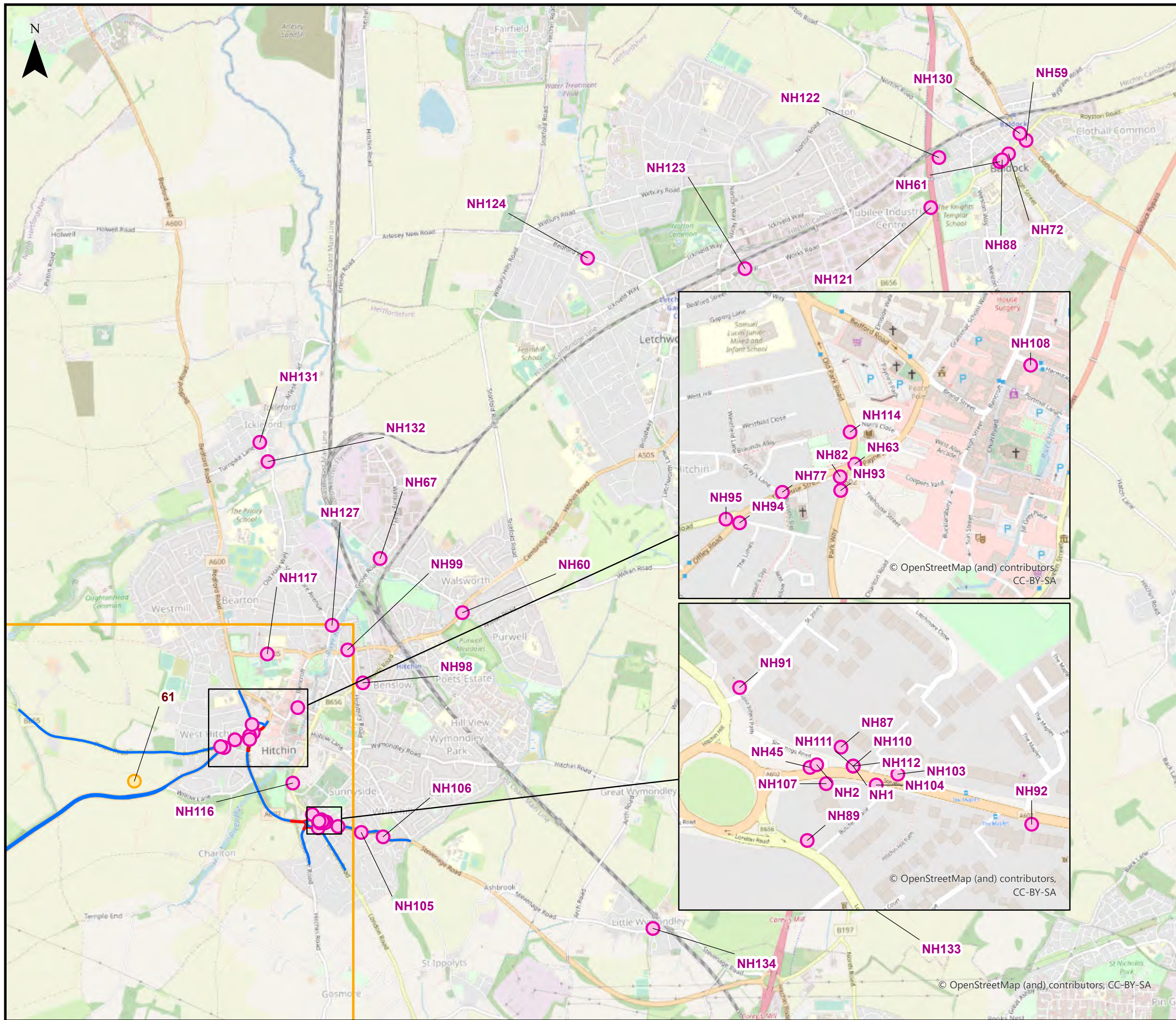

This drawing may contain mapping by permission of Ordnance Survey on behalf of HMSO © Crown Copyright and database rights 2022 Ordnance Survey 0100031673  
 All structure positions are indicative. The proposed works will be subject to detailed design development. The changes will be within limits of deviation specified in the Development Consent Order.

- Legend**
- Order Limits
  - Grid Area
  - Affected Road Network (ARN)
- Monitoring Locations**
- Central Bedfordshire Council (CBC)
  - North Hertfordshire District Council (NHDC)
  - St Albans City District Council (SACDC)

First Issue	AB	SB	CS	01/02/23	P01
Revision History	Drawn	Checked	Approved	Date	Rev.

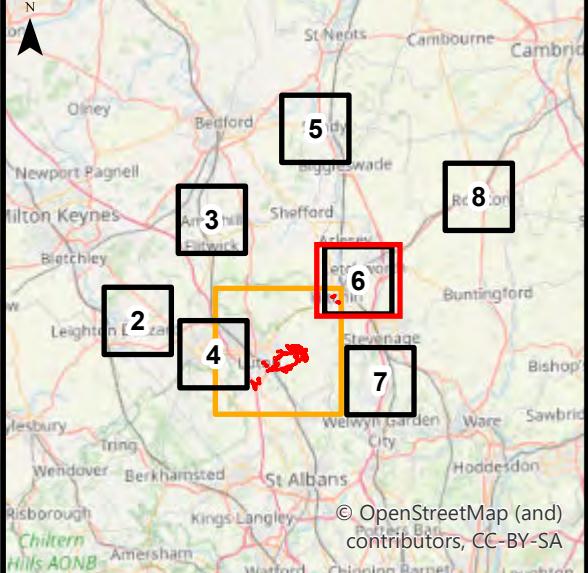

**Luton Rising**  
 Our airport. Our community. Our planet.  
 Luton Rising  
 Hart House Business Centre  
 Kimpton Road, Luton, LU2 0LA  
 www.lutonrising.org.uk

**London Luton Airport Expansion  
 Development Consent Order**

Drawing Title  
 Figure 7.2b Air quality monitoring undertaken by Central Bedfordshire Council (CBC) North Hertfordshire District Council (NHDC) and St Albans City District Council (SACDC)  
 Page: 6 of 8

Purpose of issue				Suitability	
SUITABLE FOR INFORMATION				S2	
Drawn	Checked	Approved	Date	Scale	Size
AB	SB	CS	01/02/23	1:30,000	A3

DCO Application Ref.	APFP Regulation	DCO Document Ref.
TR020001	APFP 5(2)(a)	TR020001/APP/5.03

Drawing Number	Revision
LLADCO-3C-ARP-00-00-DR-YE-0109	P01
Project - Phase - Originator - Asset/Zone - Sub Asset - Type- Discp. - Number	



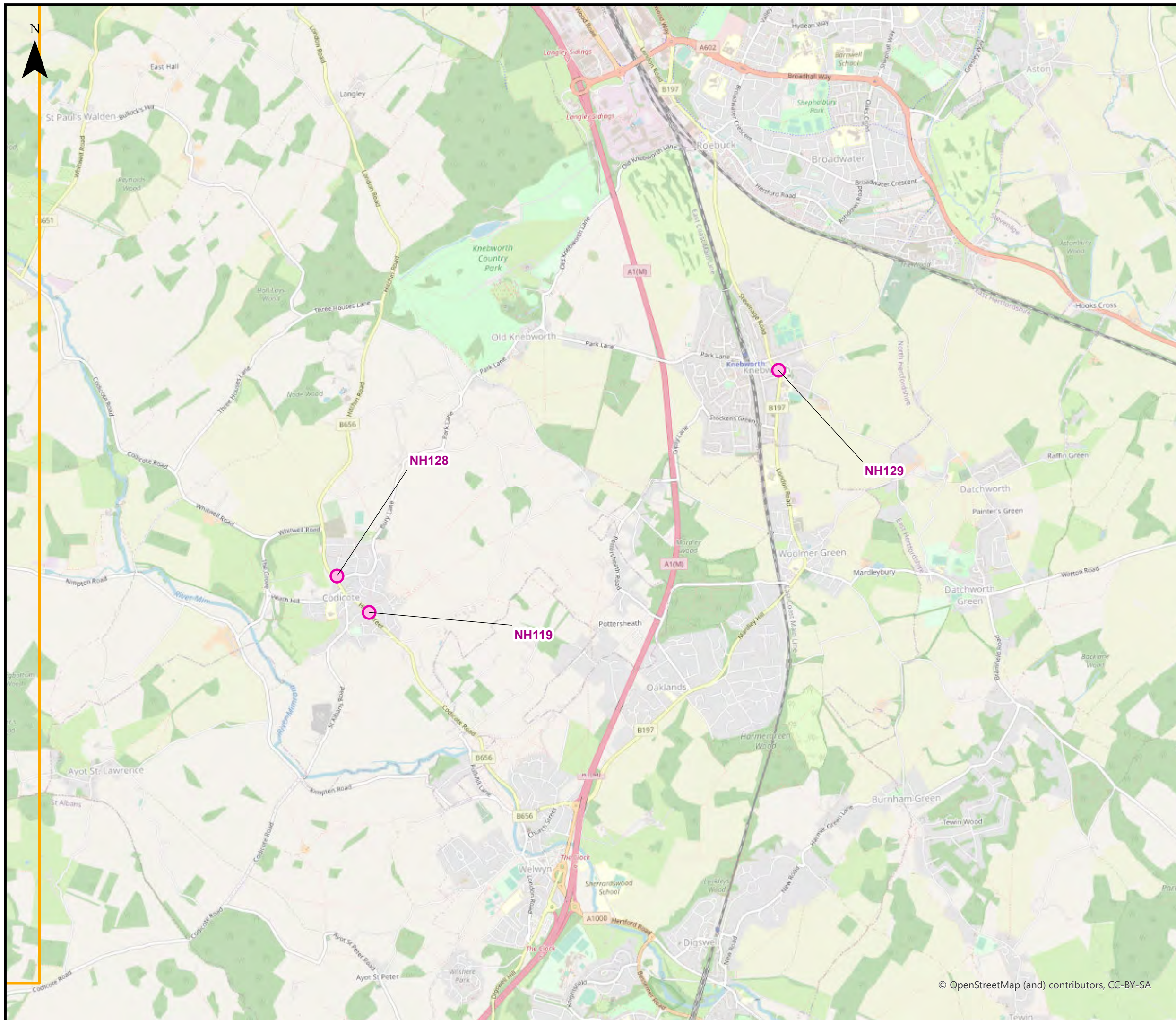

This drawing may contain mapping by permission of Ordnance Survey on behalf of HMSO © Crown Copyright and database rights 2022 Ordnance Survey 0100031673

All structure positions are indicative. The proposed works will be subject to detailed design development. The changes will be within limits of deviation specified in the Development Consent Order.

**Legend**

- Order Limits
  - Grid Area
  - Affected Road Network (ARN)
- Monitoring Locations**
- Central Bedfordshire Council (CBC)
  - North Hertfordshire District Council (NHDC)
  - St Albans City District Council (SACDC)

First Issue	AB	SB	CS	01/02/23	P01
Revision History	Drawn	Checked	Approved	Date	Rev.

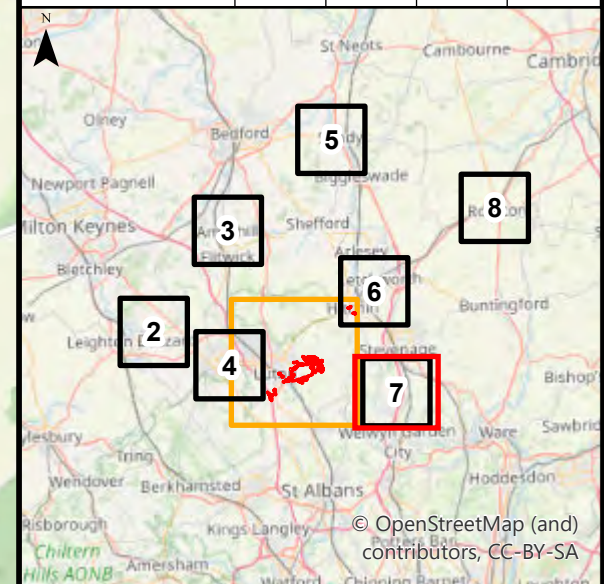

**Luton Rising**  
 Our airport. Our community. Our planet.  
 Luton Rising  
 Hart House Business Centre  
 Kimpton Road, Luton, LU2 0LA  
 www.lutonrising.org.uk

**London Luton Airport Expansion  
 Development Consent Order**

Drawing Title  
 Figure 7.2b Air quality monitoring undertaken by Central Bedfordshire Council (CBC) North Hertfordshire District Council (NHDC) and St Albans City District Council (SACDC)  
 Page: 7 of 8

Purpose of issue				Suitability	
SUITABLE FOR INFORMATION				S2	
Drawn	Checked	Approved	Date	Scale	Size
AB	SB	CS	01/02/23	1:30,000	A3

DCO Application Ref.	APFP Regulation	DCO Document Ref.
TR020001	APFP 5(2)(a)	TR020001/APP/5.03

Drawing Number	Revision
LLADCO-3C-ARP-00-00-DR-YE-0109	P01

© OpenStreetMap (and) contributors, CC-BY-SA

Project - Phase - Originator - Asset/Zone - Sub Asset - Type - Discp. - Number



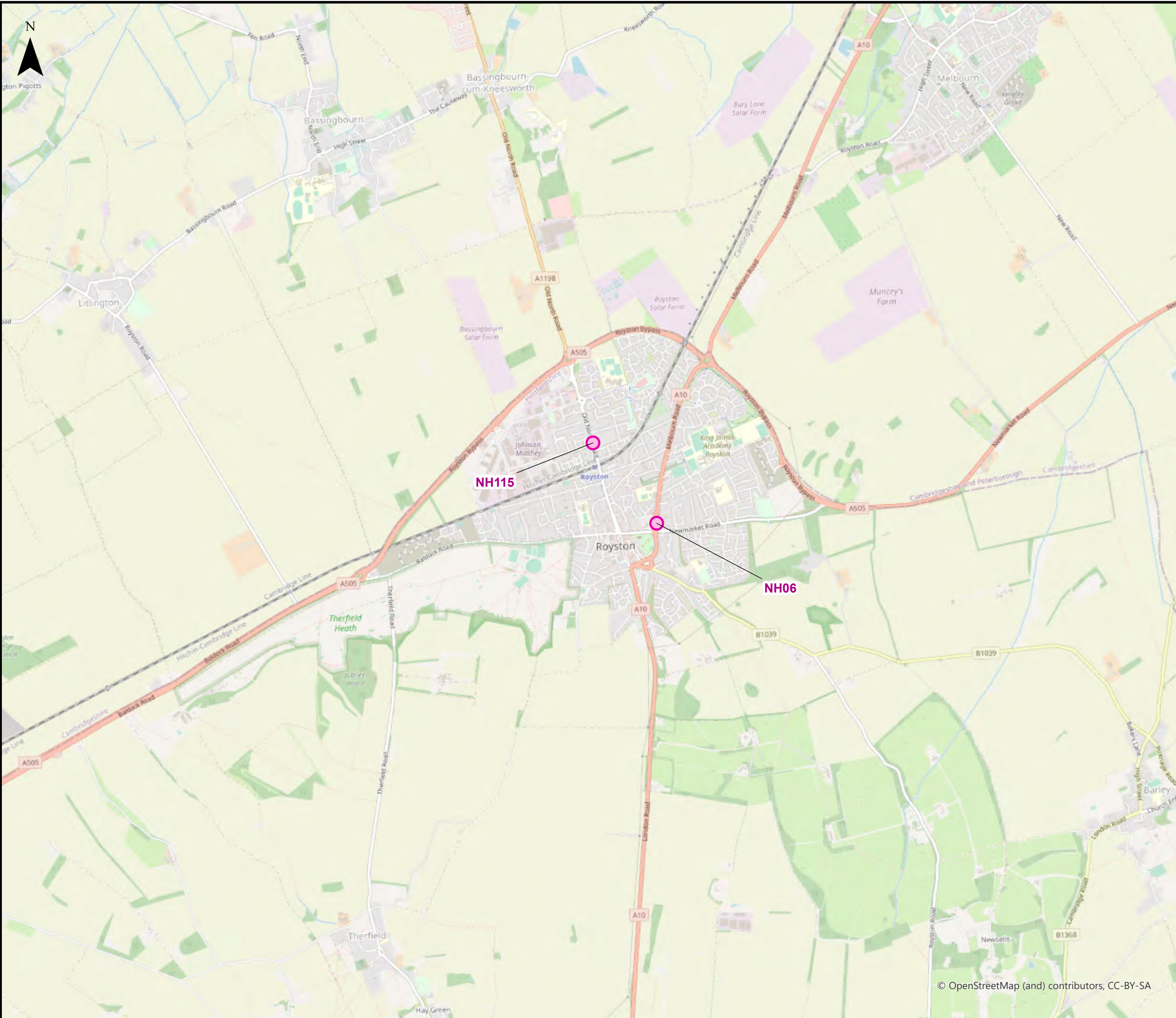

This drawing may contain mapping by permission of Ordnance Survey on behalf of HMSO © Crown Copyright and database rights 2022 Ordnance Survey 0100031673

All structure positions are indicative. The proposed works will be subject to detailed design development. The changes will be within limits of deviation specified in the Development Consent Order.

- Legend**
- Order Limits
  - Grid Area
  - Affected Road Network (ARN)
- Monitoring Locations**
- Central Bedfordshire Council (CBC)
  - North Hertfordshire District Council (NHDC)
  - St Albans City District Council (SACDC)

First Issue	AB	SB	CS	01/02/23	P01
Revision History	Drawn	Checked	Approved	Date	Rev.

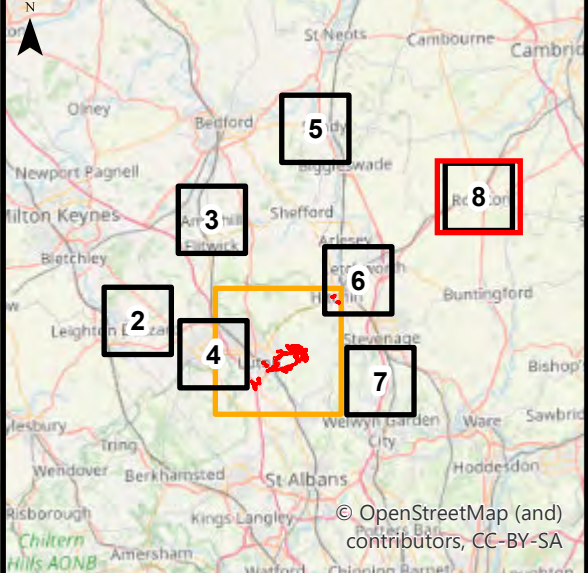

**Luton Rising**  
 Our airport. Our community. Our planet.  
 Luton Rising  
 Hart House Business Centre  
 Kimpton Road, Luton, LU2 0LA  
 www.lutonrising.org.uk

**London Luton Airport Expansion  
 Development Consent Order**

Drawing Title  
 Figure 7.2b Air quality monitoring undertaken by Central Bedfordshire Council (CBC) North Hertfordshire District Council (NHDC) and St Albans City District Council (SACDC)  
 Page: 8 of 8

Purpose of issue				Suitability	
<b>SUITABLE FOR INFORMATION</b>				S2	
Drawn	Checked	Approved	Date	Scale	Size
AB	SB	CS	01/02/23	1:30,000	A3

DCO Application Ref.	APFP Regulation	DCO Document Ref.
TR020001	APFP 5(2)(a)	TR020001/APP/5.03

Drawing Number	Revision
LLADCO-3C-ARP-00-00-DR-YE-0109	P01

© OpenStreetMap (and) contributors, CC-BY-SA



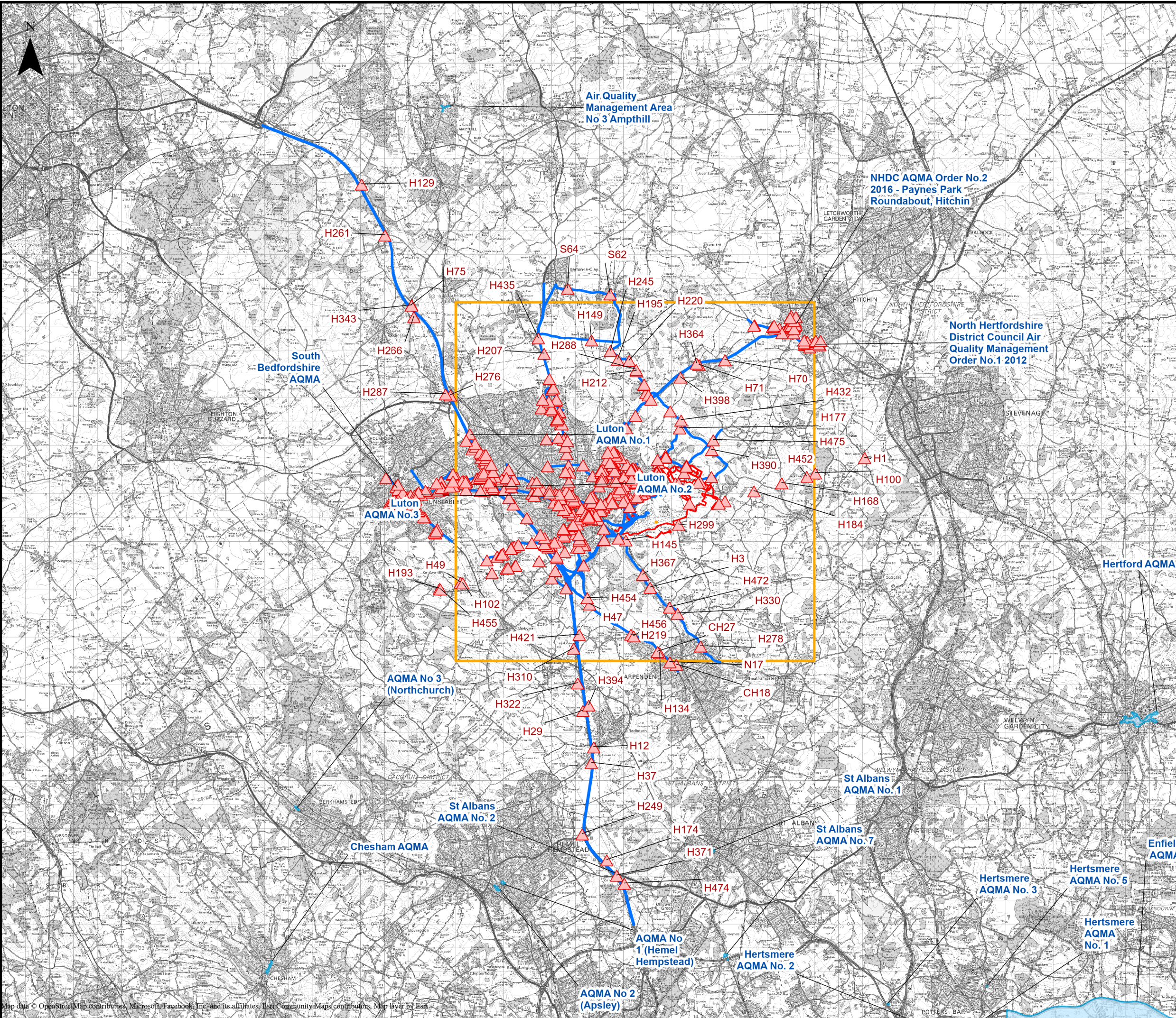

This drawing may contain mapping by permission of Ordnance Survey on behalf of HMSO © Crown Copyright and database rights 2022 Ordnance Survey 0100031673

All structure positions are indicative. The proposed works will be subject to detailed design development. The changes will be within limits of deviation specified in the Development Consent Order.

**Legend**

- Order Limits
- Grid Area
- Affected Road Network (ARN)
- ▲ Modelled Human Receptors
- Air Quality Management Areas (AQMAs)

Additional submissions (updated in response to Rule 9 letter)	AB	SB	CS	31/05/23	P02
First Issue	AB	SB	CS	01/02/23	P01
Revision History	Drawn	Checked	Approved	Date	Rev.

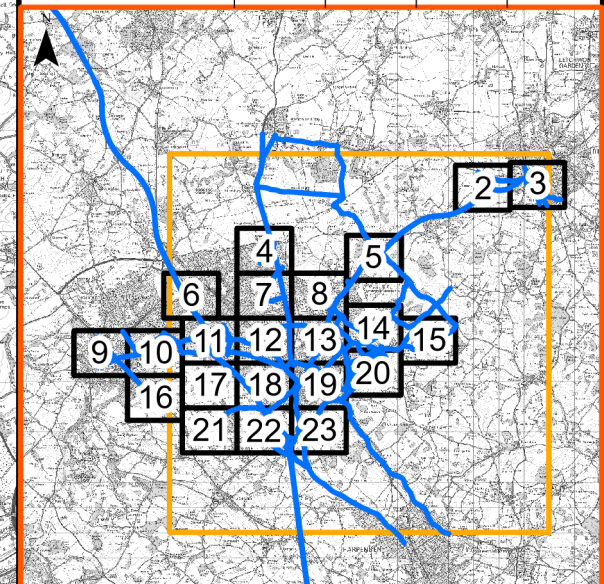

**Luton Rising**  
 Our airport. Our community. Our planet.  
 Luton Rising  
 Hart House Business Centre  
 Kimpton Road, Luton, LU2 0LA  
 www.lutonrising.org.uk

**London Luton Airport Expansion  
 Development Consent Order**

Drawing Title  
**Figure 7.3a Modelled Human Receptors**  
 Page: 1 of 23

Purpose of issue				Suitability	
Additional submissions (updated in response to Rule 9 letter)				S2	
Drawn	Checked	Approved	Date	Scale	Size
AB	SB	CS	31/05/23	1:150,000	A3
DCO Application Ref.		APFP Regulation		DCO Document Ref.	
TR020001		APFP 5(2)(a)		TR020001/APP/5.03	
Drawing Number					Revision
LLADCO-3C-ARP-00-00-DR-YE-0509					P02
Project - Phase - Originator - Asset/Zone - Sub Asset - Type- Discp. - Number					

Map data © OpenStreetMap contributors, Microsoft, Facebook, Inc. and its affiliates, Esri Community Maps contributors, Map layer by Esri



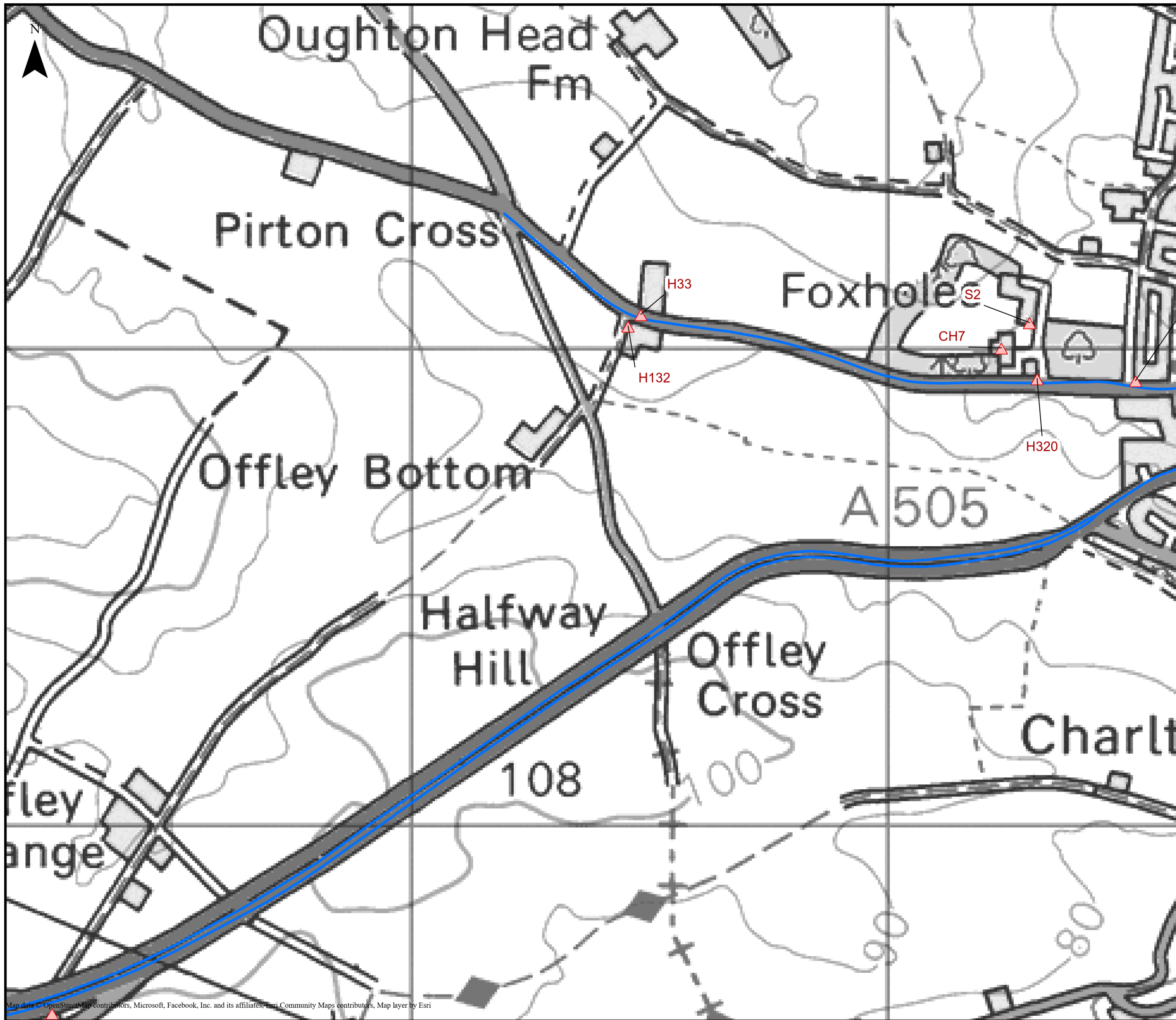

This drawing may contain mapping by permission of Ordnance Survey on behalf of HMSO © Crown Copyright and database rights 2022 Ordnance Survey 0100031673

All structure positions are indicative. The proposed works will be subject to detailed design development. The changes will be within limits of deviation specified in the Development Consent Order.

**Legend**

- Order Limits
- Grid Area
- Affected Road Network (ARN)
- ▲ Modelled Human Receptors
- Air Quality Management Areas (AQMAs)

Additional submissions (updated in response to Rule 9 letter)	AB	SB	CS	31/05/23	P02
First Issue	AB	SB	CS	01/02/23	P01
Revision History	Drawn	Checked	Approved	Date	Rev.

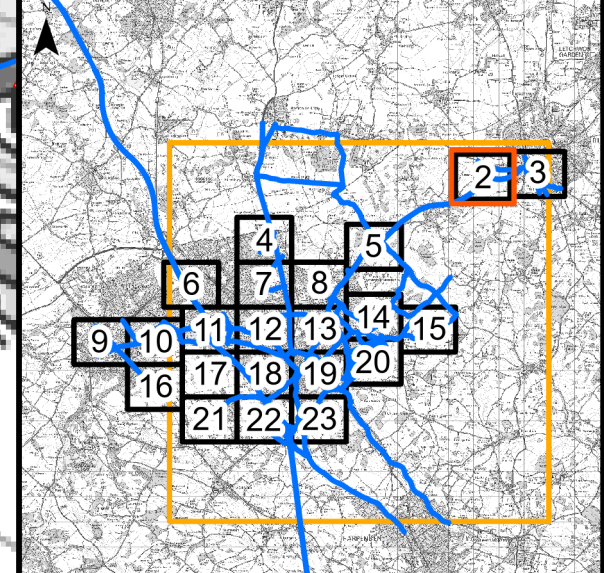

**Luton Rising**  
 Our airport. Our community. Our planet.  
 Luton Rising  
 Hart House Business Centre  
 Kimpton Road, Luton, LU2 0LA  
 www.lutonrising.org.uk

**London Luton Airport Expansion  
 Development Consent Order**

Drawing Title  
 Figure 7.3a Modelled Human Receptors  
 Page: 2 of 23

Purpose of issue Additional submissions (updated in response to Rule 9 letter)				Suitability S2	
Drawn AB	Checked SB	Approved CS	Date 31/05/23	Scale 1:7,500	Size A3

DCO Application Ref. TR020001	APFP Regulation APFP 5(2)(a)	DCO Document Ref. TR020001/APP/5.03
----------------------------------	---------------------------------	--

Drawing Number LLADCO-3C-ARP-00-00-DR-YE-0509	Revision P02
--	-----------------

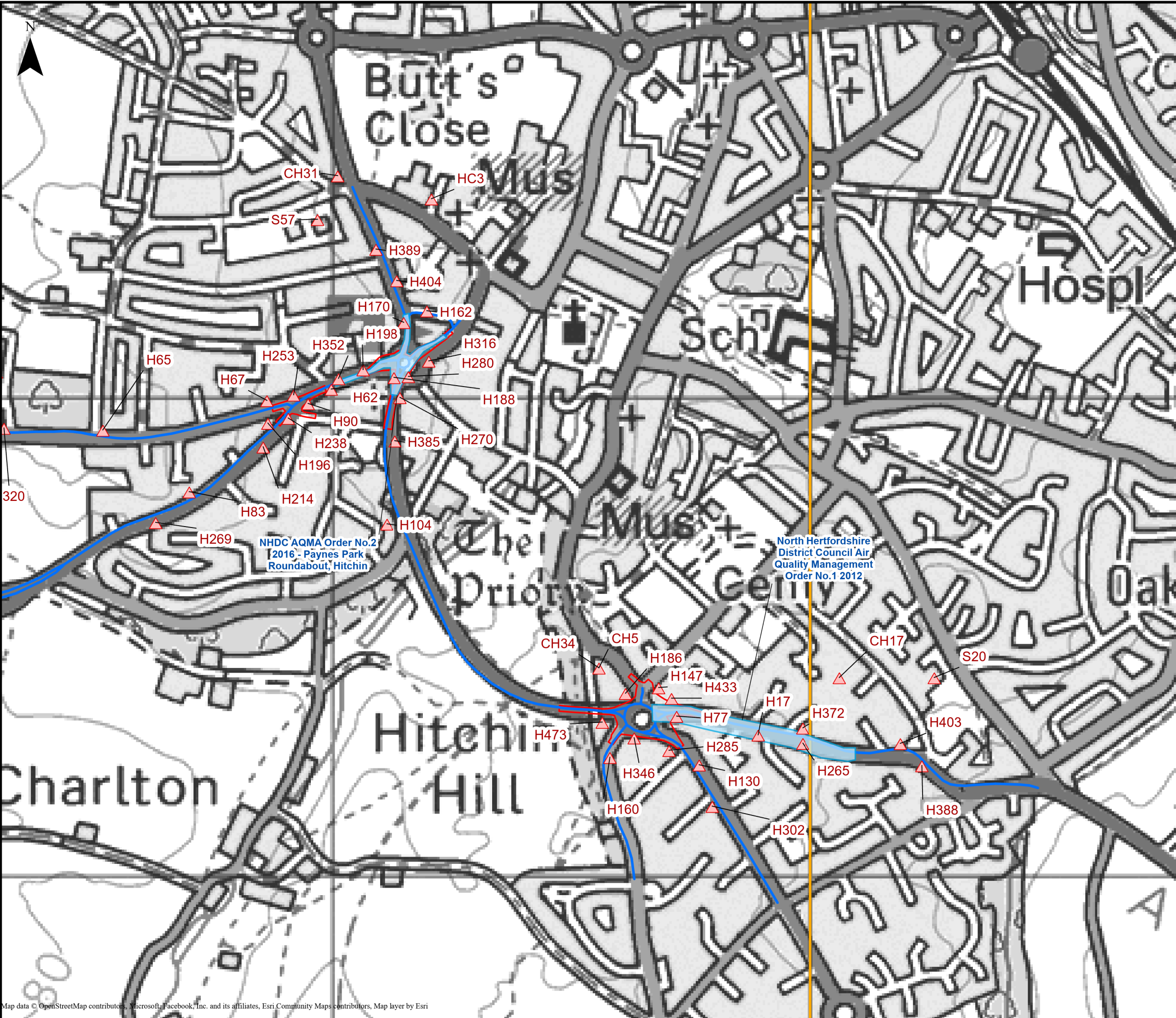

Map data © OpenStreetMap contributors, Microsoft, Facebook, Inc. and its affiliates, Esri Community Maps contributors, Map layer by Esri

This drawing may contain mapping by permission of Ordnance Survey on behalf of HMSO © Crown Copyright and database rights 2022 Ordnance Survey 0100031673

All structure positions are indicative. The proposed works will be subject to detailed design development. The changes will be within limits of deviation specified in the Development Consent Order.

**Legend**

- Order Limits
- Grid Area
- Affected Road Network (ARN)
- ▲ Modelled Human Receptors
- Air Quality Management Areas (AQMAs)

Additional submissions (updated in response to Rule 9 letter)	AB	SB	CS	31/05/23	P02
First Issue	AB	SB	CS	01/02/23	P01
Revision History	Drawn	Checked	Approved	Date	Rev.

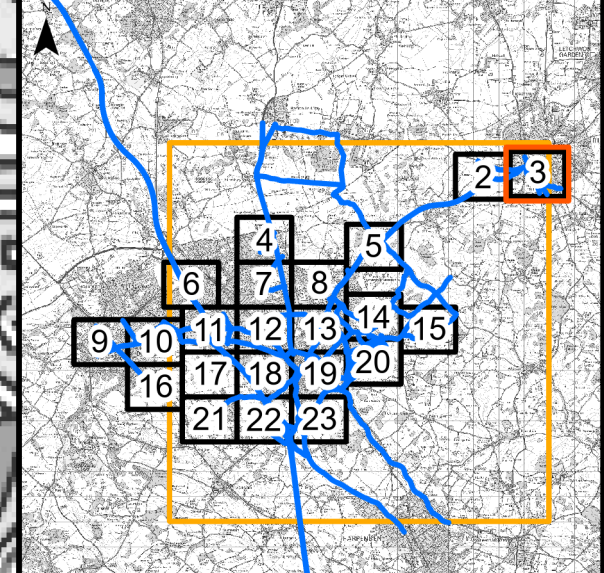

**Luton Rising**  
 Our airport. Our community. Our planet.  
 Luton Rising  
 Hart House Business Centre  
 Kimpton Road, Luton, LU2 0LA  
 www.lutonrising.org.uk

**London Luton Airport Expansion  
 Development Consent Order**

Drawing Title  
 Figure 7.3a Modelled Human Receptors  
 Page: 3 of 23

Purpose of issue Additional submissions (updated in response to Rule 9 letter)				Suitability S2	
Drawn	Checked	Approved	Date	Scale	Size
AB	SB	CS	31/05/23	1:7,500	A3

DCO Application Ref. TR020001	APFP Regulation APFP 5(2)(a)	DCO Document Ref. TR020001/APP/5.03
----------------------------------	---------------------------------	--

Drawing Number LLADCO-3C-ARP-00-00-DR-YE-0509	Revision P02
--	-----------------



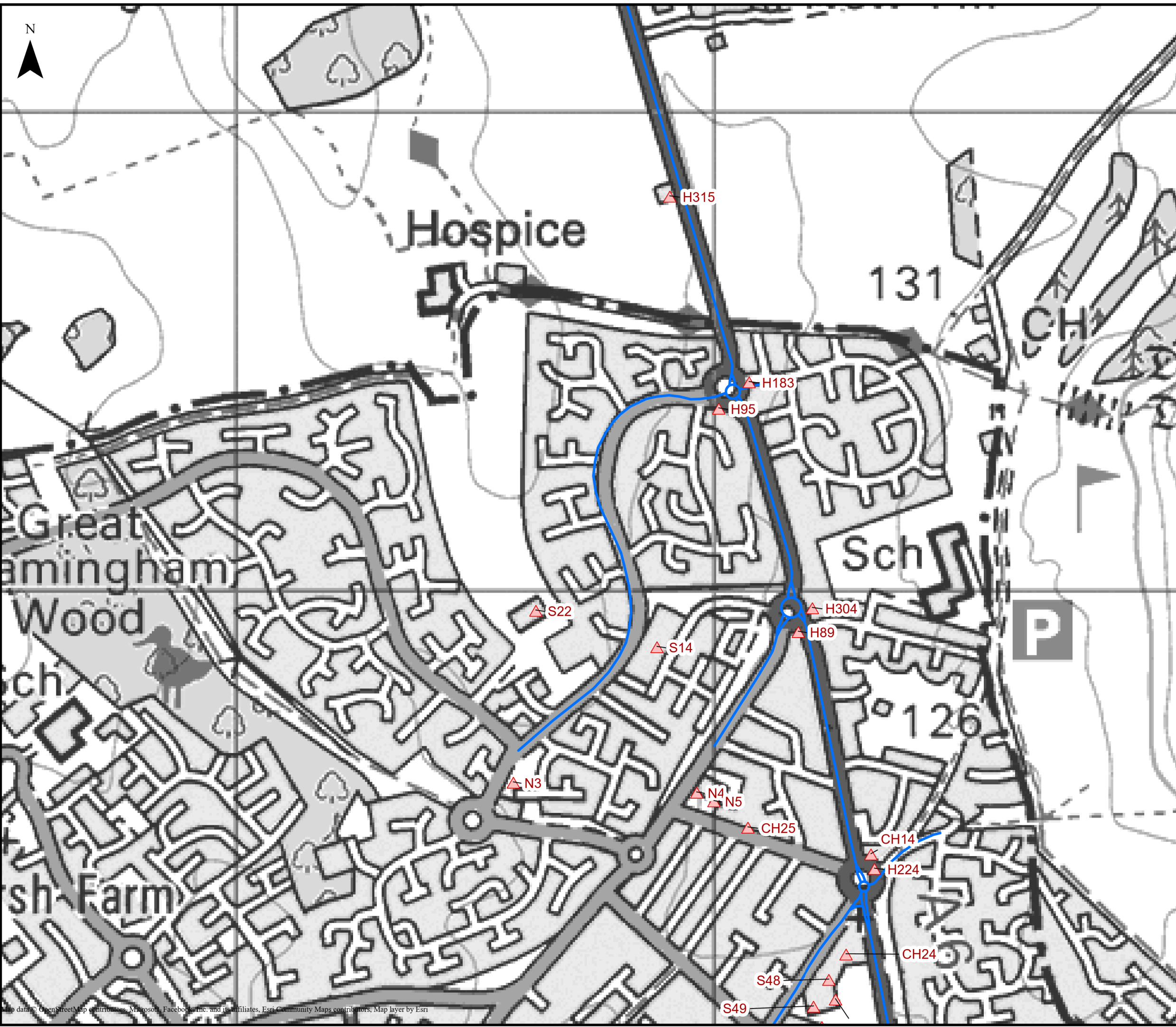

This drawing may contain mapping by permission of Ordnance Survey on behalf of HMSO © Crown Copyright and database rights 2022 Ordnance Survey 0100031673  
 All structure positions are indicative. The proposed works will be subject to detailed design development. The changes will be within limits of deviation specified in the Development Consent Order.

**Legend**

- Order Limits
- Grid Area
- Affected Road Network (ARN)
- ▲ Modelled Human Receptors
- Air Quality Management Areas (AQMAs)

Additional submissions (updated in response to Rule 9 letter)	AB	SB	CS	31/05/23	P02
First Issue	AB	SB	CS	01/02/23	P01
Revision History	Drawn	Checked	Approved	Date	Rev.

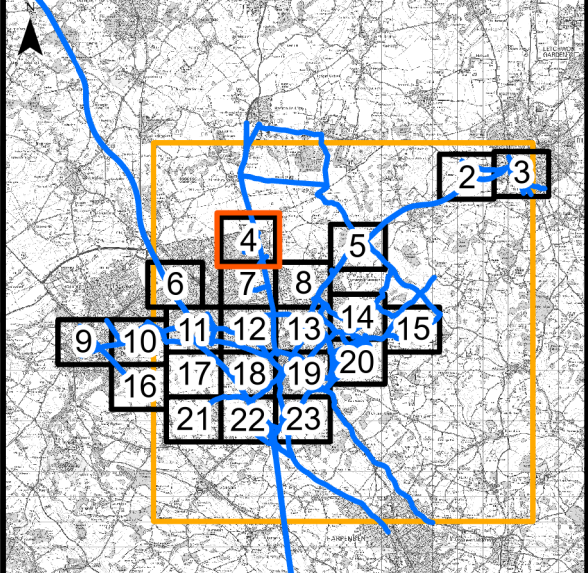

**Luton Rising**  
 Our airport. Our community. Our planet.  
 Luton Rising  
 Hart House Business Centre  
 Kimpton Road, Luton, LU2 0LA  
 www.lutonrising.org.uk

**London Luton Airport Expansion  
 Development Consent Order**

Drawing Title  
 Figure 7.3a Modelled Human Receptors  
 Page: 4 of 23

Purpose of issue Additional submissions (updated in response to Rule 9 letter)				Suitability S2	
Drawn AB	Checked SB	Approved CS	Date 31/05/23	Scale 1:7,500	Size A3

DCO Application Ref. TR020001	APFP Regulation APFP 5(2)(a)	DCO Document Ref. TR020001/APP/5.03
----------------------------------	---------------------------------	--

Drawing Number LLADCO-3C-ARP-00-00-DR-YE-0509	Revision P02
--	-----------------

Map data © OpenStreetMap contributors, Mapbox, Facebook, Inc. and its affiliates, Esri, Community Maps contributors, Map layer by Esri



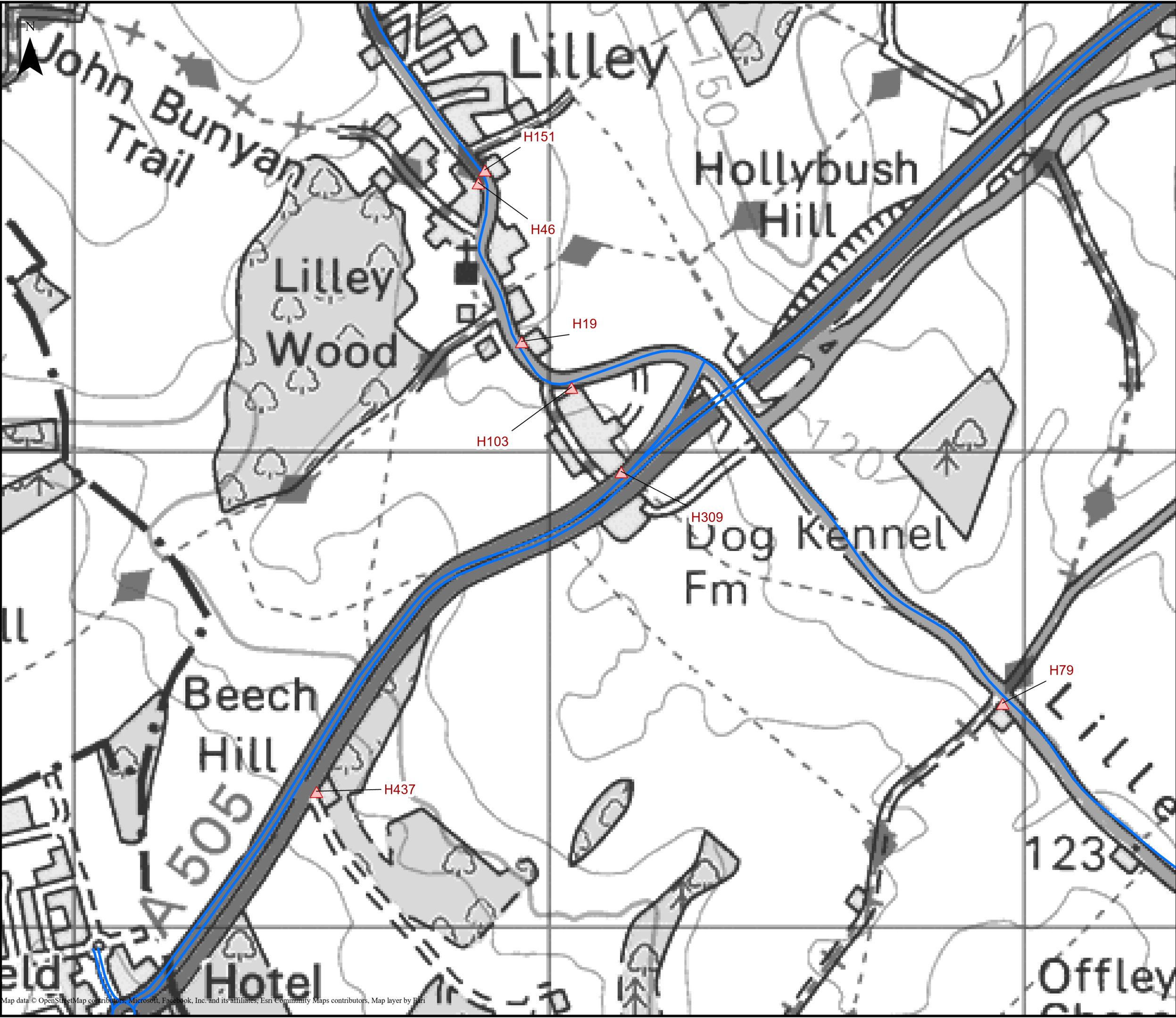

This drawing may contain mapping by permission of Ordnance Survey on behalf of HMSO © Crown Copyright and database rights 2022 Ordnance Survey 0100031673  
 All structure positions are indicative. The proposed works will be subject to detailed design development. The changes will be within limits of deviation specified in the Development Consent Order.

**Legend**

- Order Limits
- Grid Area
- Affected Road Network (ARN)
- ▲ Modelled Human Receptors
- Air Quality Management Areas (AQMAs)

Additional submissions (updated in response to Rule 9 letter)	AB	SB	CS	31/05/23	P02
First Issue	AB	SB	CS	01/02/23	P01
Revision History	Drawn	Checked	Approved	Date	Rev.

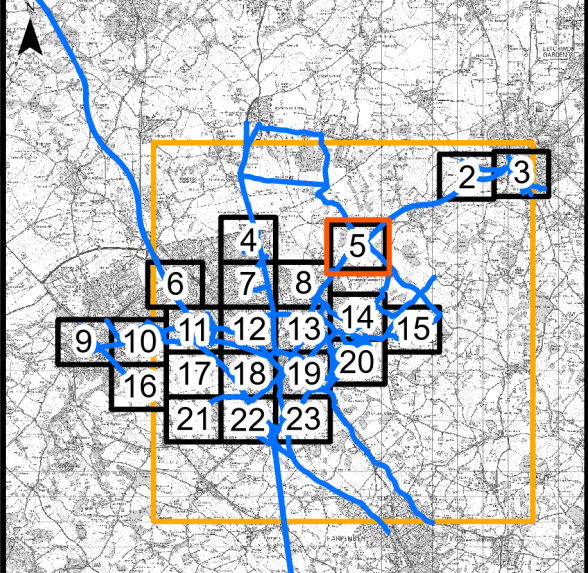

**Luton Rising**  
 Our airport. Our community. Our planet.  
 Luton Rising  
 Hart House Business Centre  
 Kimpton Road, Luton, LU2 0LA  
 www.lutonrising.org.uk

**London Luton Airport Expansion  
 Development Consent Order**

Drawing Title  
 Figure 7.3a Modelled Human Receptors  
 Page: 5 of 23

Purpose of issue Additional submissions (updated in response to Rule 9 letter)				Suitability S2	
Drawn AB	Checked SB	Approved CS	Date 31/05/23	Scale 1:7,500	Size A3

DCO Application Ref. TR020001	APFP Regulation APFP 5(2)(a)	DCO Document Ref. TR020001/APP/5.03
----------------------------------	---------------------------------	--

Drawing Number LLADCO-3C-ARP-00-00-DR-YE-0509	Revision P02
--	-----------------

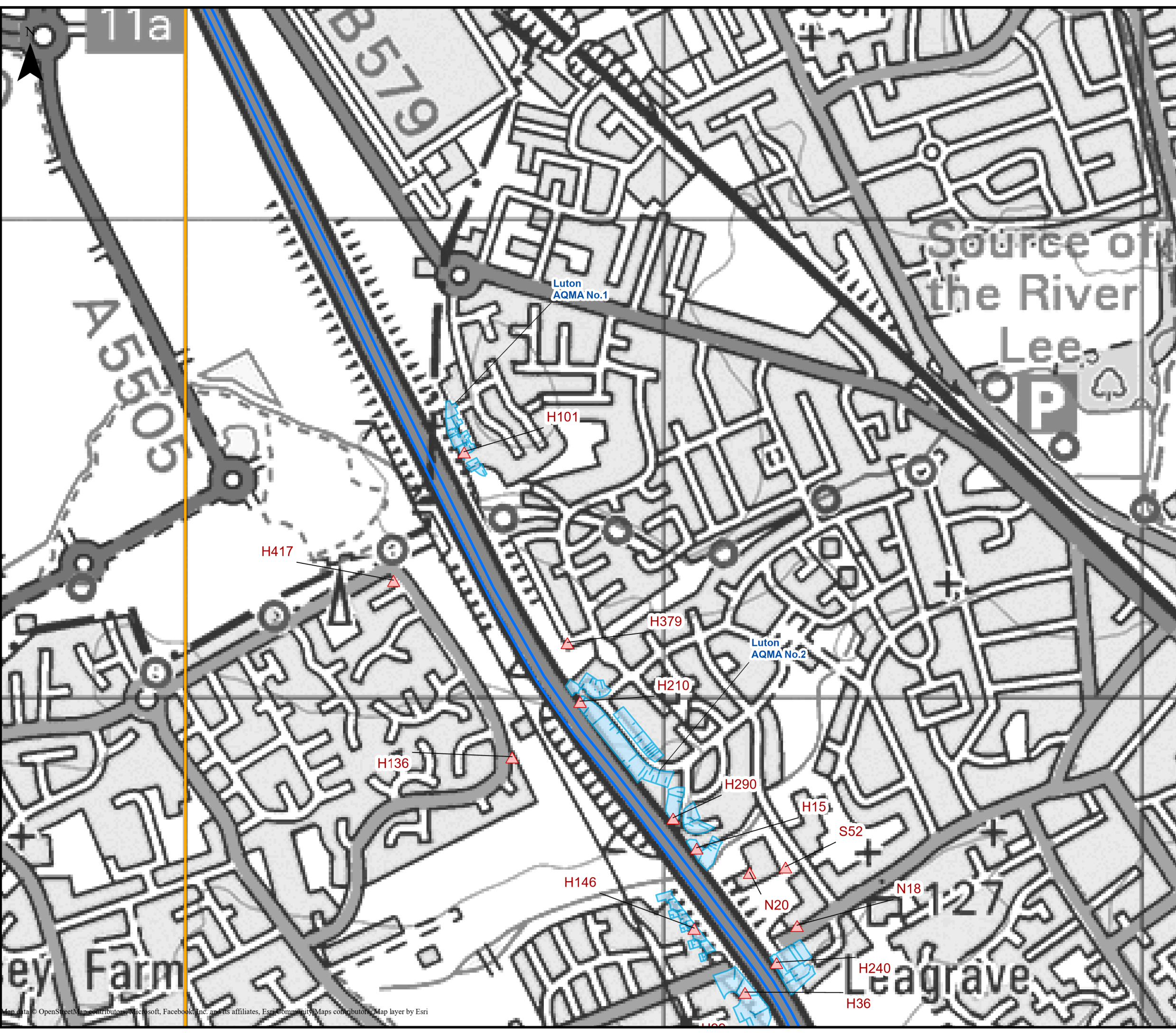

This drawing may contain mapping by permission of Ordnance Survey on behalf of HMSO © Crown Copyright and database rights 2022 Ordnance Survey 0100031673

All structure positions are indicative. The proposed works will be subject to detailed design development. The changes will be within limits of deviation specified in the Development Consent Order.

**Legend**

- Order Limits
- Grid Area
- Affected Road Network (ARN)
- ▲ Modelled Human Receptors
- Air Quality Management Areas (AQMAs)

Additional submissions (updated in response to Rule 9 letter)	AB	SB	CS	31/05/23	P02
First Issue	AB	SB	CS	01/02/23	P01
Revision History	Drawn	Checked	Approved	Date	Rev.

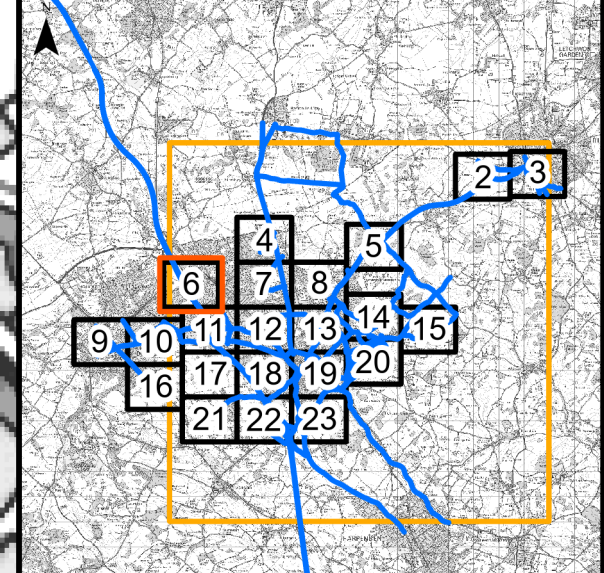

**Luton Rising**  
 Our airport. Our community. Our planet.  
 Luton Rising  
 Hart House Business Centre  
 Kimpton Road, Luton, LU2 0LA  
[www.lutonrising.org.uk](http://www.lutonrising.org.uk)

**London Luton Airport Expansion  
 Development Consent Order**

Drawing Title  
 Figure 7.3a Modelled Human Receptors  
 Page: 6 of 23

Purpose of issue Additional submissions (updated in response to Rule 9 letter)				Suitability S2	
Drawn AB	Checked SB	Approved CS	Date 31/05/23	Scale 1:7,500	Size A3

DCO Application Ref. TR020001	APFP Regulation APFP 5(2)(a)	DCO Document Ref. TR020001/APP/5.03
----------------------------------	---------------------------------	--

Drawing Number LLADCO-3C-ARP-00-00-DR-YE-0509	Revision P02
--	-----------------



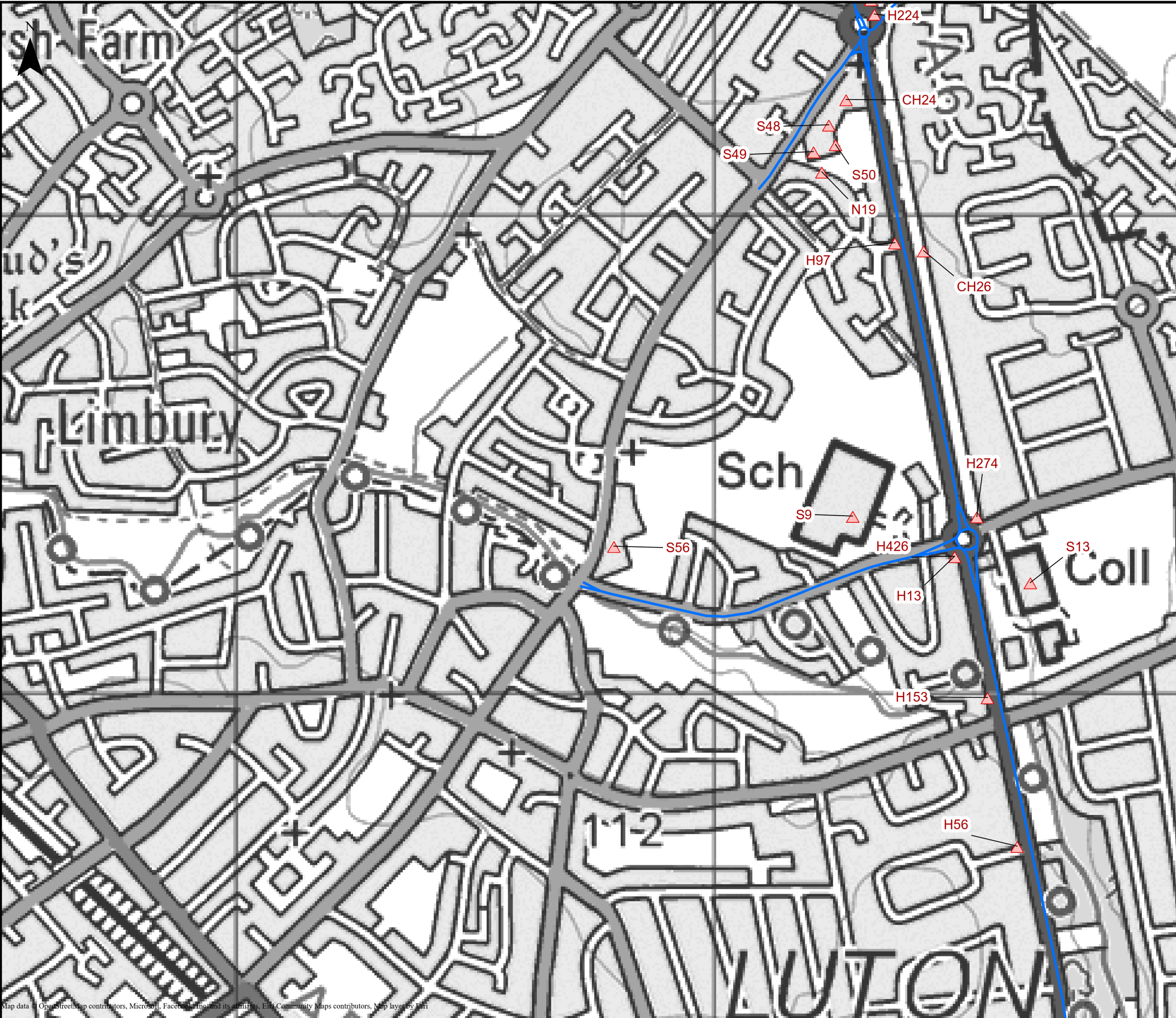

This drawing may contain mapping by permission of Ordnance Survey on behalf of HMSO © Crown Copyright and database rights 2022 Ordnance Survey 0100031673  
 All structure positions are indicative. The proposed works will be subject to detailed design development. The changes will be within limits of deviation specified in the Development Consent Order.

**Legend**

- Order Limits
- Grid Area
- Affected Road Network (ARN)
- ▲ Modelled Human Receptors
- Air Quality Management Areas (AQMAs)

Additional submissions (updated in response to Rule 9 letter)	AB	SB	CS	31/05/23	P02
First Issue	AB	SB	CS	01/02/23	P01
Revision History	Drawn	Checked	Approved	Date	Rev.

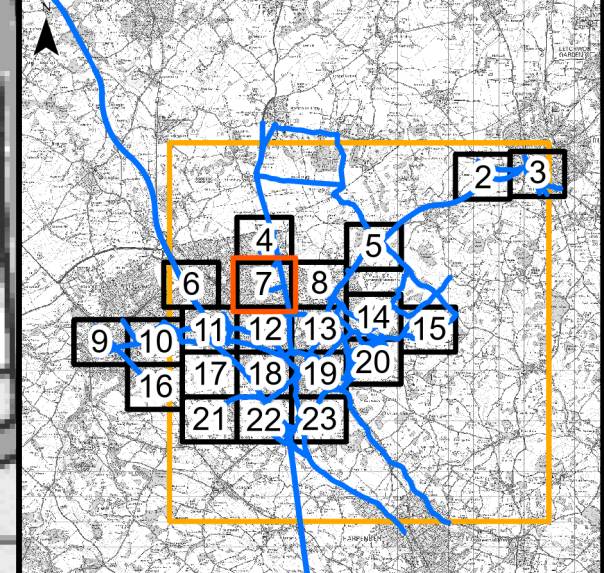

**Luton Rising**  
 Our airport. Our community. Our planet.  
 Luton Rising  
 Hart House Business Centre  
 Kimpton Road, Luton, LU2 0LA  
 www.lutonrising.org.uk

**London Luton Airport Expansion  
 Development Consent Order**

Drawing Title  
**Figure 7.3a Modelled Human Receptors**  
 Page: 7 of 23

Purpose of issue Additional submissions (updated in response to Rule 9 letter)				Suitability S2	
Drawn AB	Checked SB	Approved CS	Date 31/05/23	Scale 1:7,500	Size A3

DCO Application Ref. TR020001	APFP Regulation APFP 5(2)(a)	DCO Document Ref. TR020001/APP/5.03
----------------------------------	---------------------------------	--

Drawing Number LLADCO-3C-ARP-00-00-DR-YE-0509	Revision P02
--	-----------------

Map data © OpenStreetMap contributors, Microsoft, Facebook and its affiliates, Esri, Community Maps contributors, Map layer by Esri



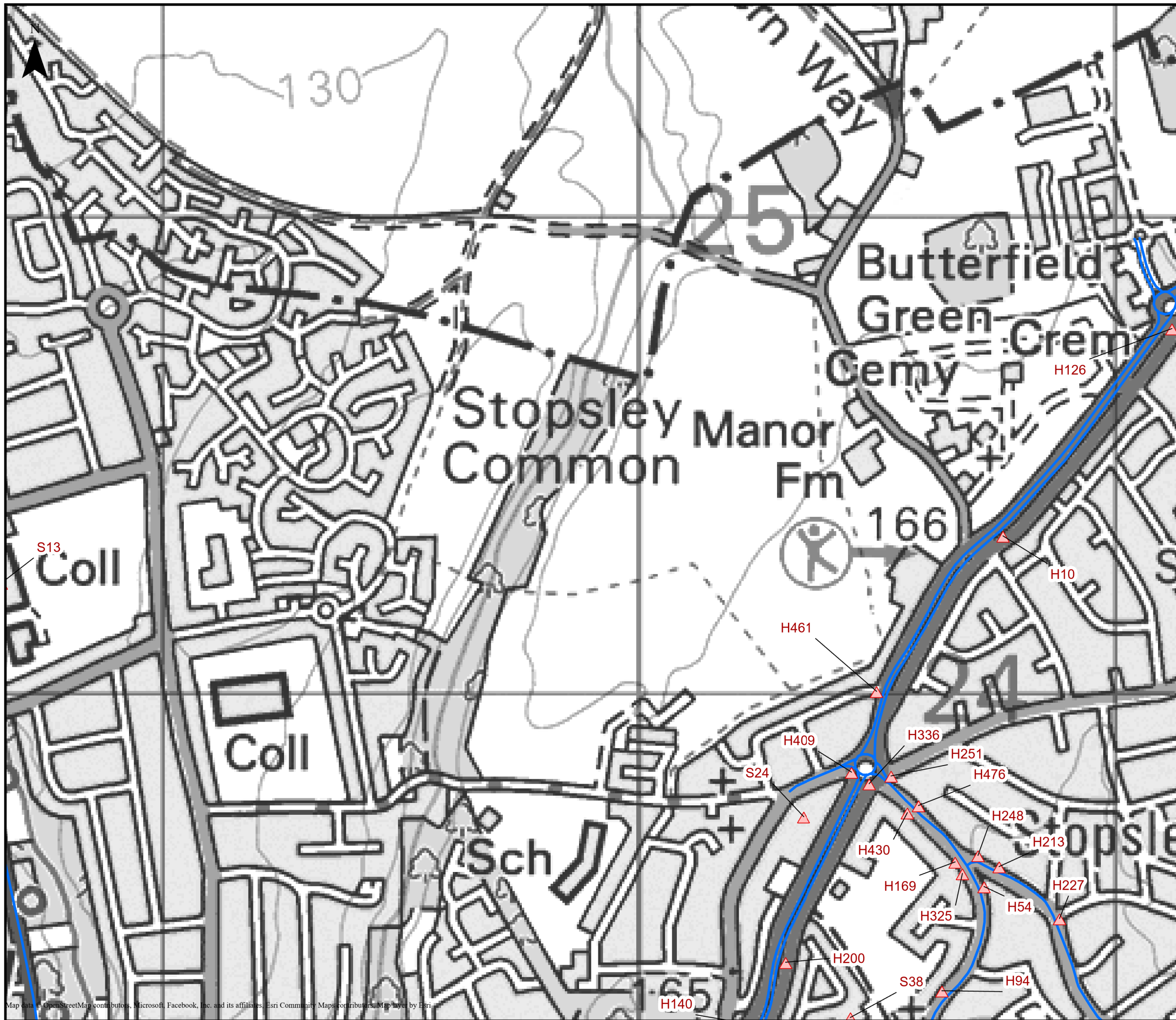

This drawing may contain mapping by permission of Ordnance Survey on behalf of HMSO © Crown Copyright and database rights 2022 Ordnance Survey 0100031673

All structure positions are indicative. The proposed works will be subject to detailed design development. The changes will be within limits of deviation specified in the Development Consent Order.

**Legend**

- Order Limits
- Grid Area
- Affected Road Network (ARN)
- ▲ Modelled Human Receptors
- Air Quality Management Areas (AQMAs)

Additional submissions (updated in response to Rule 9 letter)	AB	SB	CS	31/05/23	P02
First Issue	AB	SB	CS	01/02/23	P01
Revision History	Drawn	Checked	Approved	Date	Rev.

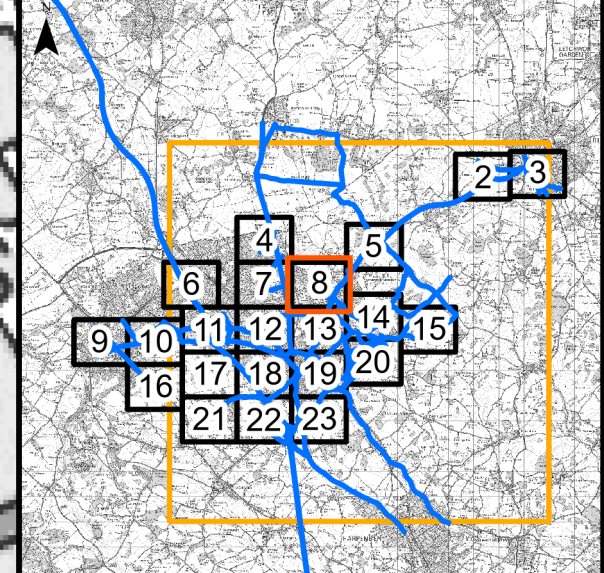

**Luton Rising**  
 Our airport. Our community. Our planet.  
 Luton Rising  
 Hart House Business Centre  
 Kimpton Road, Luton, LU2 0LA  
 www.lutonrising.org.uk

**London Luton Airport Expansion  
 Development Consent Order**

Drawing Title  
 Figure 7.3a Modelled Human Receptors  
 Page: 8 of 23

Purpose of issue Additional submissions (updated in response to Rule 9 letter)				Suitability S2	
Drawn AB	Checked SB	Approved CS	Date 31/05/23	Scale 1:7,500	Size A3

DCO Application Ref. TR020001	APFP Regulation APFP 5(2)(a)	DCO Document Ref. TR020001/APP/5.03
----------------------------------	---------------------------------	--

Drawing Number LLADCO-3C-ARP-00-00-DR-YE-0509	Revision P02
--	-----------------

Map data © OpenStreetMap contributors, Microsoft, Facebook, Inc. and its affiliates, Esri Community Maps contributors, Map layer by Esri



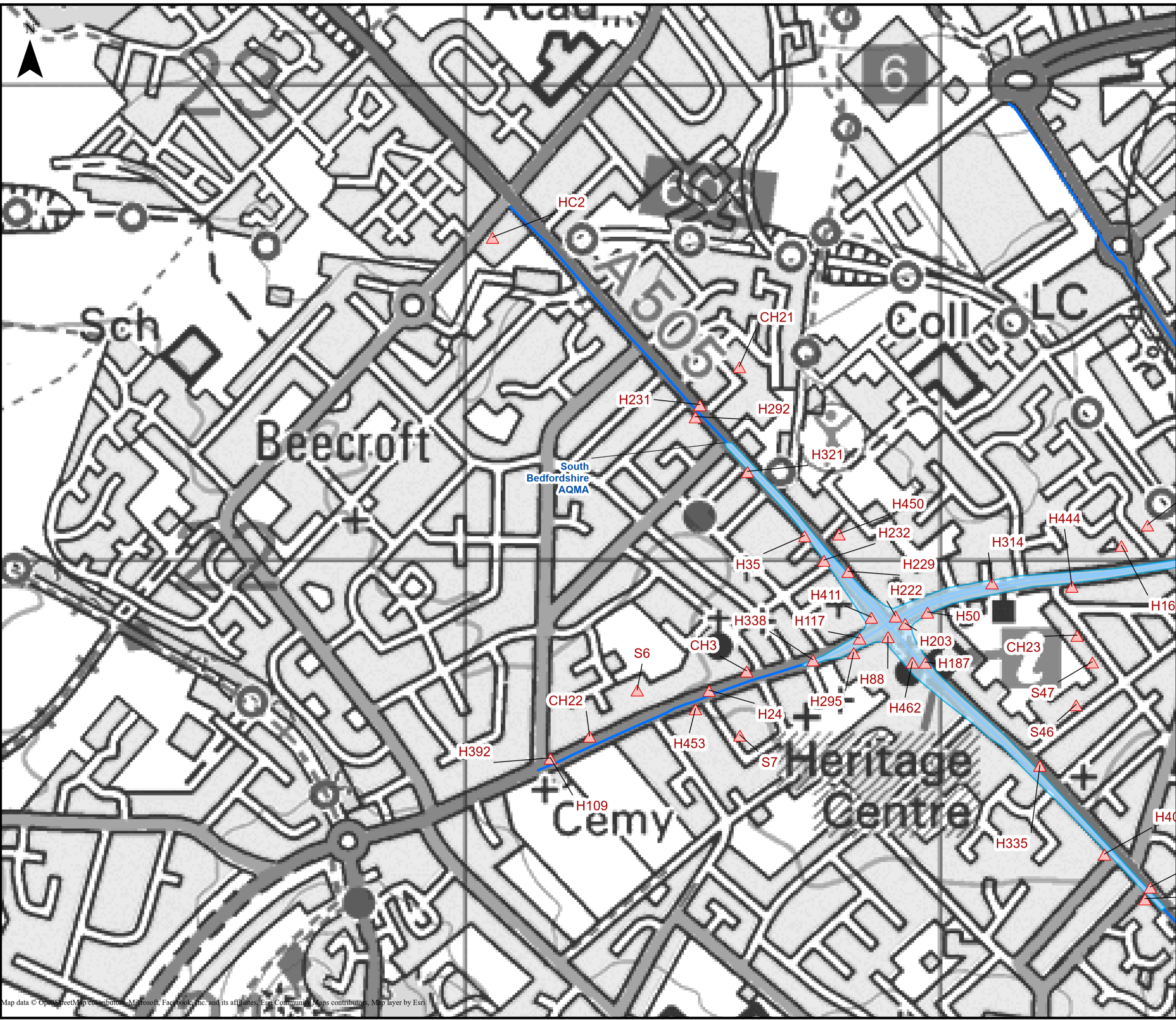

This drawing may contain mapping by permission of Ordnance Survey on behalf of HMSO © Crown Copyright and database rights 2022 Ordnance Survey 0100031673  
 All structure positions are indicative. The proposed works will be subject to detailed design development. The changes will be within limits of deviation specified in the Development Consent Order.

**Legend**

- Order Limits
- Grid Area
- Affected Road Network (ARN)
- ▲ Modelled Human Receptors
- Air Quality Management Areas (AQMAs)

Additional submissions (updated in response to Rule 9 letter)	AB	SB	CS	31/05/23	P02
First Issue	AB	SB	CS	01/02/23	P01
Revision History	Drawn	Checked	Approved	Date	Rev.

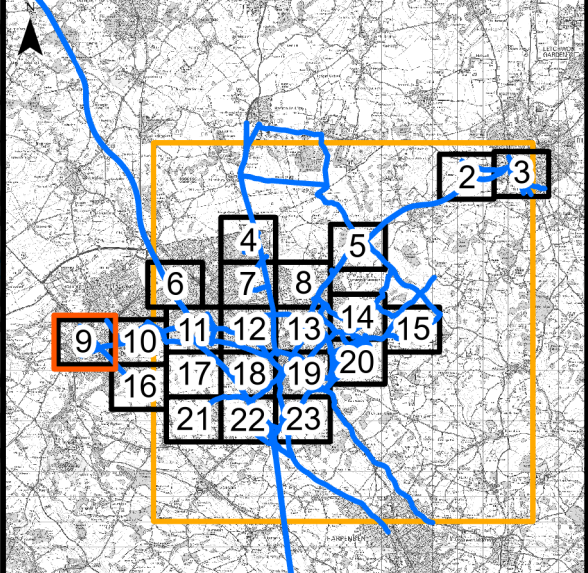

**Luton Rising**  
 Our airport. Our community. Our planet.  
 Luton Rising  
 Hart House Business Centre  
 Kimpton Road, Luton, LU2 0LA  
 www.lutonrising.org.uk

**London Luton Airport Expansion  
 Development Consent Order**

Drawing Title  
**Figure 7.3a Modelled Human Receptors**  
 Page: 9 of 23

Purpose of issue Additional submissions (updated in response to Rule 9 letter)				Suitability S2	
Drawn AB	Checked SB	Approved CS	Date 31/05/23	Scale 1:7,500	Size A3

DCO Application Ref. TR020001	APFP Regulation APFP 5(2)(a)	DCO Document Ref. TR020001/APP/5.03
----------------------------------	---------------------------------	--

Drawing Number LLADCO-3C-ARP-00-00-DR-YE-0509	Revision P02
--	-----------------













This drawing may contain mapping by permission of Ordnance Survey on behalf of HMSO © Crown Copyright and database rights 2022 Ordnance Survey 0100031673

All structure positions are indicative. The proposed works will be subject to detailed design development. The changes will be within limits of deviation specified in the Development Consent Order.

**Legend**

- Order Limits
- Grid Area
- Affected Road Network (ARN)
- ▲ Modelled Human Receptors
- Air Quality Management Areas (AQMAs)

Additional submissions (updated in response to Rule 9 letter)	AB	SB	CS	31/05/23	P02
First Issue	AB	SB	CS	01/02/23	P01
Revision History	Drawn	Checked	Approved	Date	Rev.

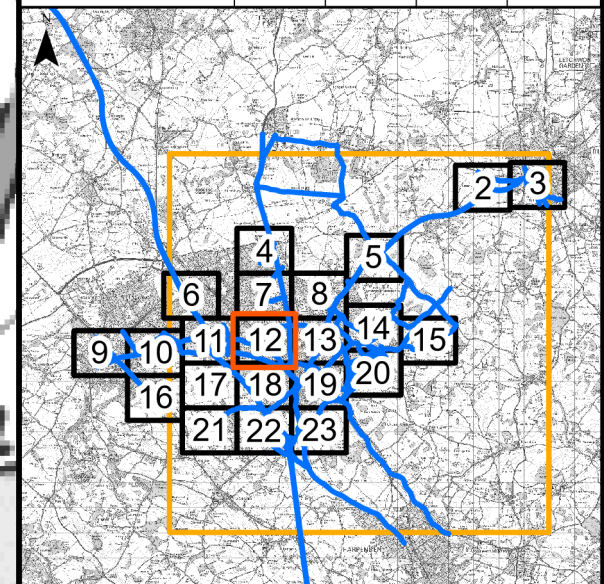

**Luton Rising**  
 Our airport. Our community. Our planet.  
 Luton Rising  
 Hart House Business Centre  
 Kimpton Road, Luton, LU2 0LA  
 www.lutonrising.org.uk

**London Luton Airport Expansion  
 Development Consent Order**

Drawing Title  
**Figure 7.3a Modelled Human Receptors**  
 Page: 12 of 23

Purpose of issue Additional submissions (updated in response to Rule 9 letter)				Suitability S2	
Drawn	Checked	Approved	Date	Scale	Size
AB	SB	CS	31/05/23	1:7,500	A3
DCO Application Ref. TR020001	APFP Regulation APFP 5(2)(a)	DCO Document Ref. TR020001/APP/5.03			
Drawing Number LLADCO-3C-ARP-00-00-DR-YE-0509					Revision P02
Project - Phase - Originator - Asset/Zone - Sub Asset - Type- Discp. - Number					







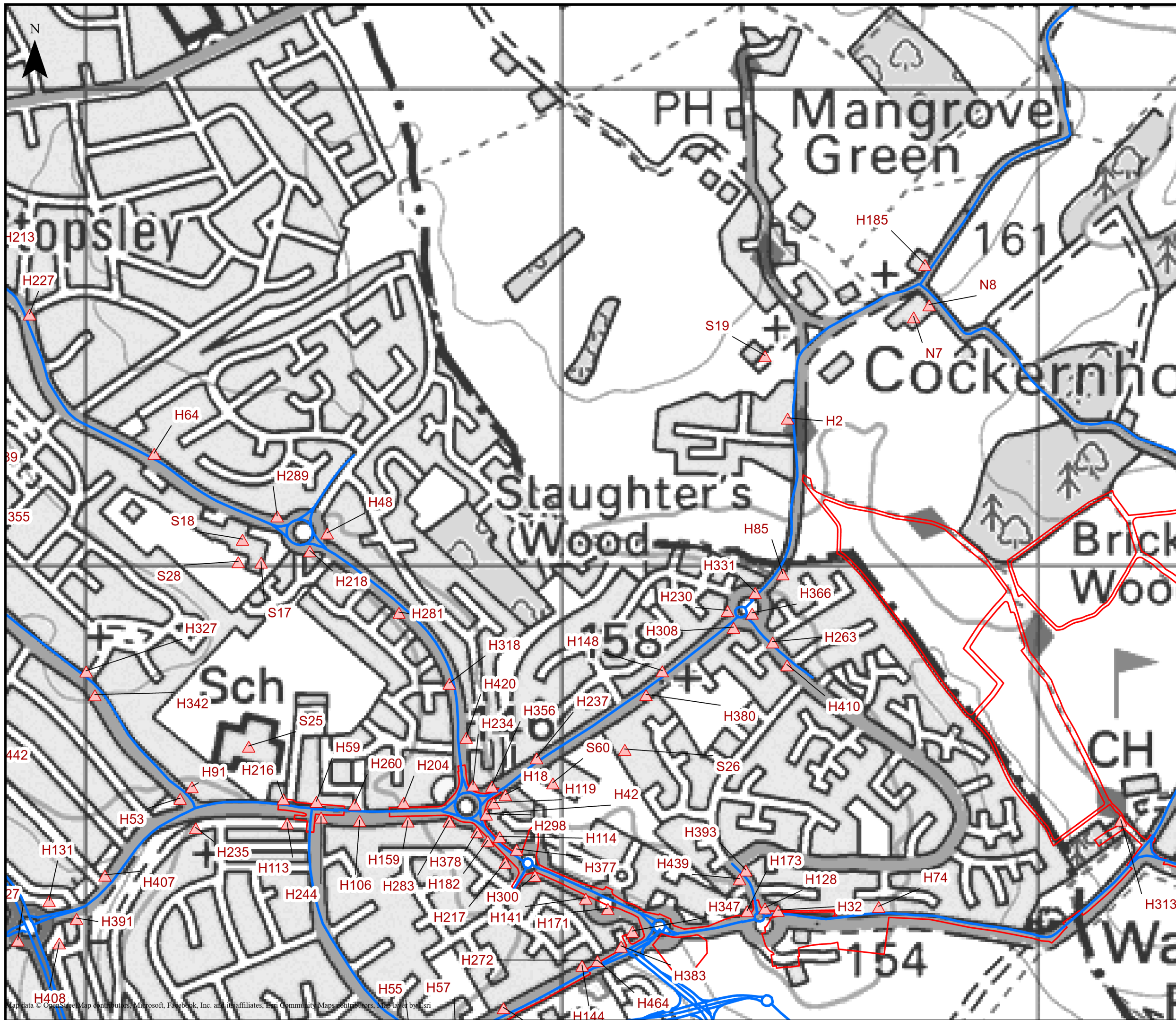

This drawing may contain mapping by permission of Ordnance Survey on behalf of HMSO © Crown Copyright and database rights 2022 Ordnance Survey 0100031673  
 All structure positions are indicative. The proposed works will be subject to detailed design development. The changes will be within limits of deviation specified in the Development Consent Order.

**Legend**

- Order Limits
- Grid Area
- Affected Road Network (ARN)
- ▲ Modelled Human Receptors
- Air Quality Management Areas (AQMAs)

Additional submissions (updated in response to Rule 9 letter)	AB	SB	CS	31/05/23	P02
First Issue	AB	SB	CS	01/02/23	P01
Revision History	Drawn	Checked	Approved	Date	Rev.

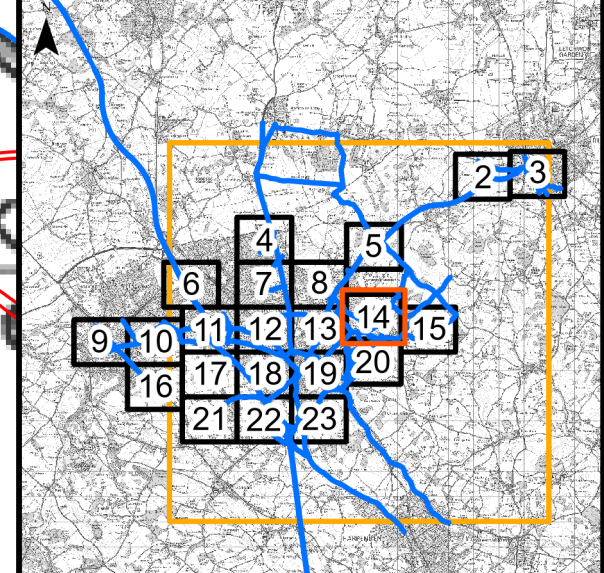

**Luton Rising**  
 Our airport. Our community. Our planet.  
 Luton Rising  
 Hart House Business Centre  
 Kimpton Road, Luton, LU2 0LA  
 www.lutonrising.org.uk

**London Luton Airport Expansion Development Consent Order**

Drawing Title  
**Figure 7.3a Modelled Human Receptors**  
 Page: 14 of 23

Purpose of issue Additional submissions (updated in response to Rule 9 letter)				Suitability S2	
Drawn	Checked	Approved	Date	Scale	Size
AB	SB	CS	31/05/23	1:7,500	A3
DCO Application Ref. TR020001	APFP Regulation APFP 5(2)(a)	DCO Document Ref. TR020001/APP/5.03			
Drawing Number LLADCO-3C-ARP-00-00-DR-YE-0509					Revision P02
Project - Phase - Originator - Asset/Zone - Sub Asset - Type- Discp. - Number					

Map data © OpenStreetMap contributors, Microsoft, Facebook, Inc. and its affiliates, Bing Community Maps contributors, Mapbox by Esri



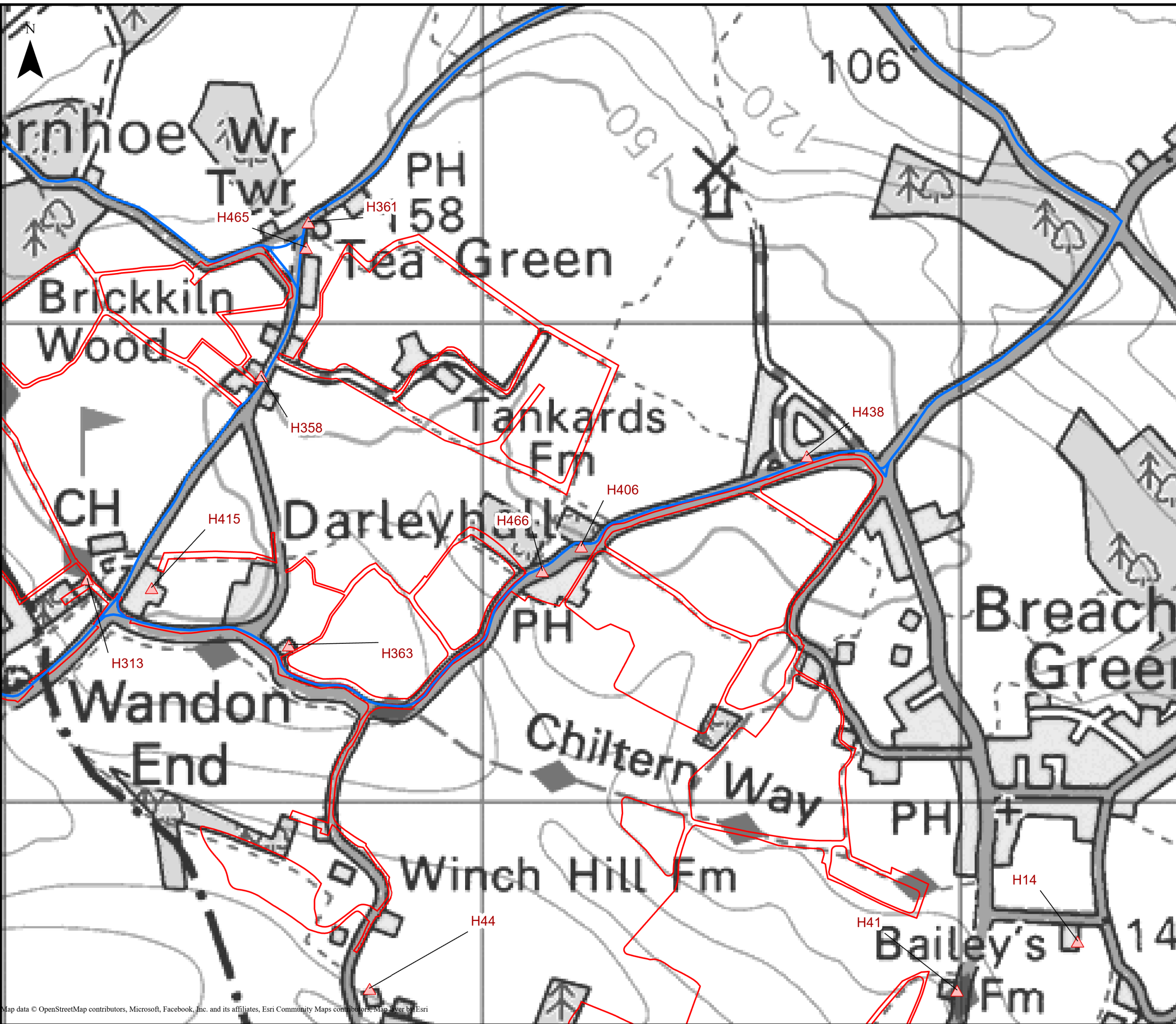

This drawing may contain mapping by permission of Ordnance Survey on behalf of HMSO © Crown Copyright and database rights 2022 Ordnance Survey 0100031673  
 All structure positions are indicative. The proposed works will be subject to detailed design development. The changes will be within limits of deviation specified in the Development Consent Order.

**Legend**

- Order Limits
- Grid Area
- Affected Road Network (ARN)
- ▲ Modelled Human Receptors
- Air Quality Management Areas (AQMAs)

Additional submissions (updated in response to Rule 9 letter)	AB	SB	CS	31/05/23	P02
First Issue	AB	SB	CS	01/02/23	P01
Revision History	Drawn	Checked	Approved	Date	Rev.

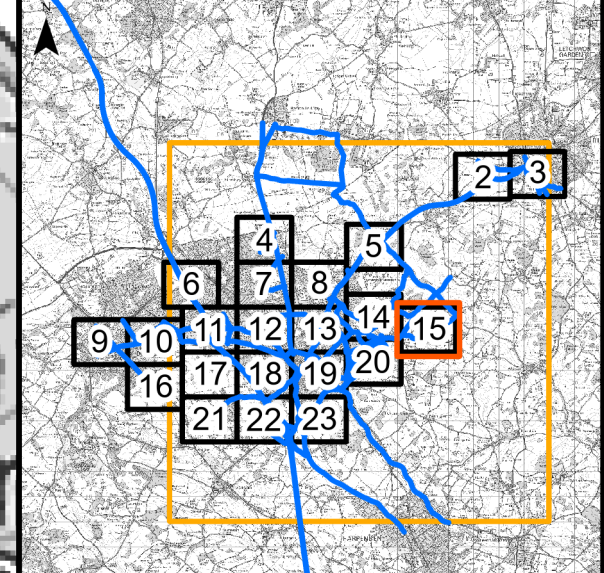

**Luton Rising**  
 Our airport. Our community. Our planet.  
 Luton Rising  
 Hart House Business Centre  
 Kimpton Road, Luton, LU2 0LA  
 www.lutonrising.org.uk

**London Luton Airport Expansion  
 Development Consent Order**

Drawing Title  
 Figure 7.3a Modelled Human Receptors  
 Page: 15 of 23

Purpose of issue Additional submissions (updated in response to Rule 9 letter)				Suitability S2	
Drawn AB	Checked SB	Approved CS	Date 31/05/23	Scale 1:7,500	Size A3

DCO Application Ref. TR020001	APFP Regulation APFP 5(2)(a)	DCO Document Ref. TR020001/APP/5.03
----------------------------------	---------------------------------	--

Drawing Number LLADCO-3C-ARP-00-00-DR-YE-0509	Revision P02
--	-----------------



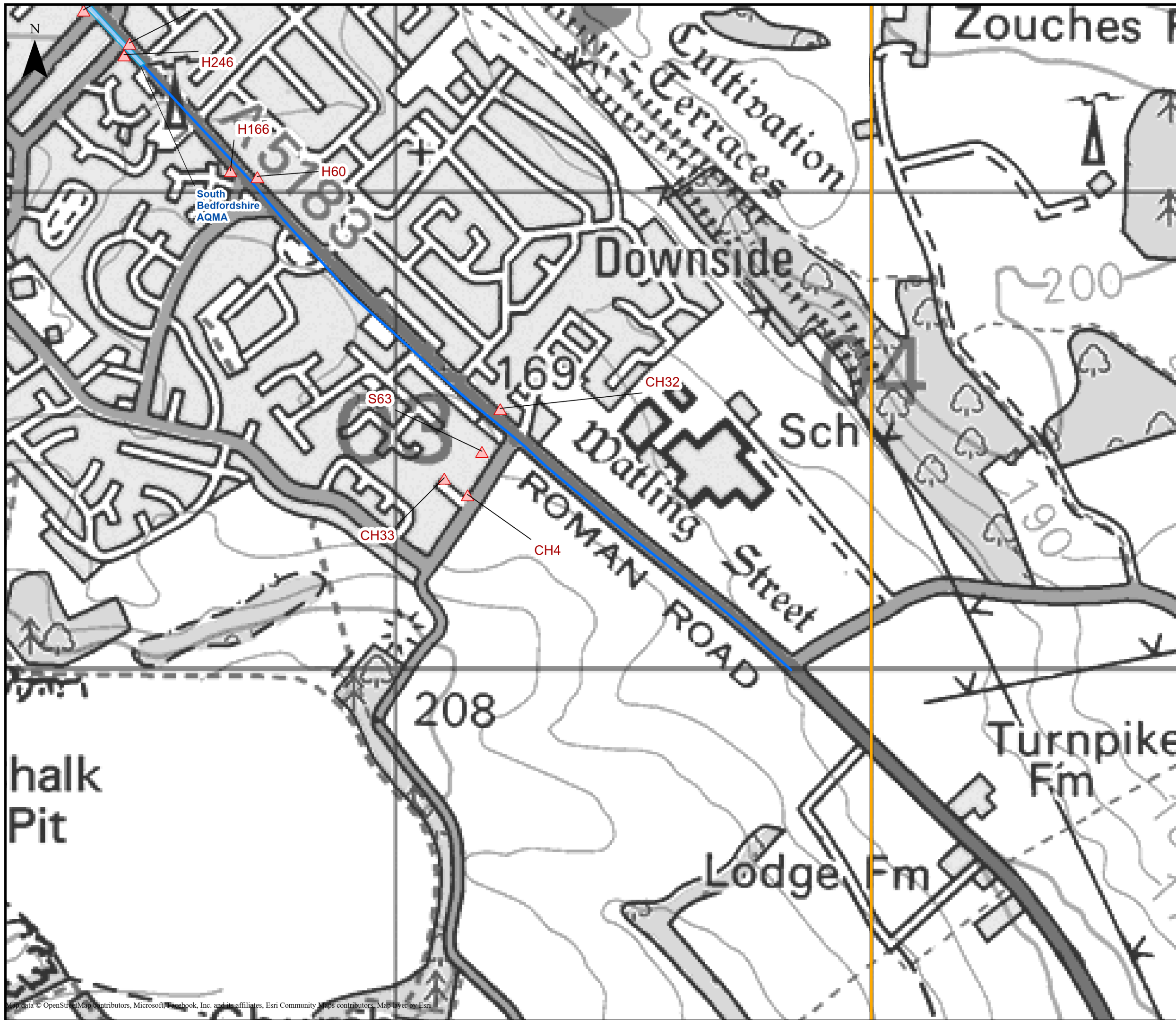

This drawing may contain mapping by permission of Ordnance Survey on behalf of HMSO © Crown Copyright and database rights 2022 Ordnance Survey 0100031673

All structure positions are indicative. The proposed works will be subject to detailed design development. The changes will be within limits of deviation specified in the Development Consent Order.

- Legend**
- Order Limits
  - Grid Area
  - Affected Road Network (ARN)
  - ▲ Modelled Human Receptors
  - Air Quality Management Areas (AQMAs)

Additional submissions (updated in response to Rule 9 letter)	AB	SB	CS	31/05/23	P02
First Issue	AB	SB	CS	01/02/23	P01
Revision History	Drawn	Checked	Approved	Date	Rev.

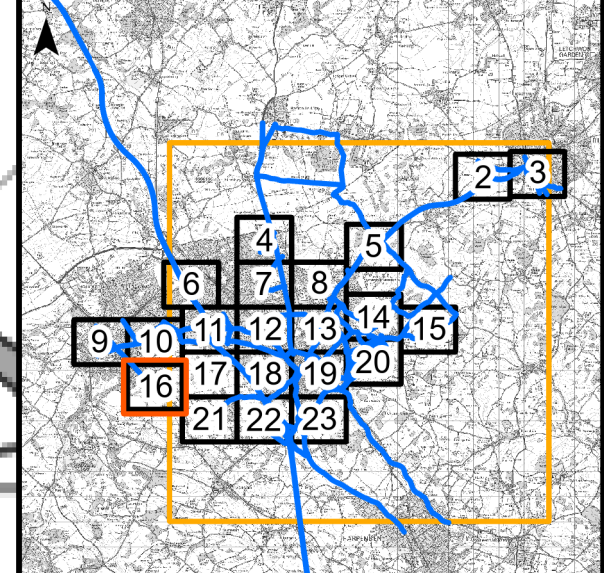

**Luton Rising**  
 Our airport. Our community. Our planet.  
 Luton Rising  
 Hart House Business Centre  
 Kimpton Road, Luton, LU2 0LA  
 www.lutonrising.org.uk

**London Luton Airport Expansion  
 Development Consent Order**

Drawing Title  
 Figure 7.3a Modelled Human Receptors  
 Page: 16 of 23

Purpose of issue Additional submissions (updated in response to Rule 9 letter)				Suitability S2	
Drawn AB	Checked SB	Approved CS	Date 31/05/23	Scale 1:7,500	Size A3

DCO Application Ref. TR020001	APFP Regulation APFP 5(2)(a)	DCO Document Ref. TR020001/APP/5.03
----------------------------------	---------------------------------	--

Drawing Number LLADCO-3C-ARP-00-00-DR-YE-0509	Revision P02
--	-----------------

Map data © OpenStreetMap contributors, Microsoft, Facebook, Inc. and its affiliates, Esri Community Maps contributors. Map layer by Esri



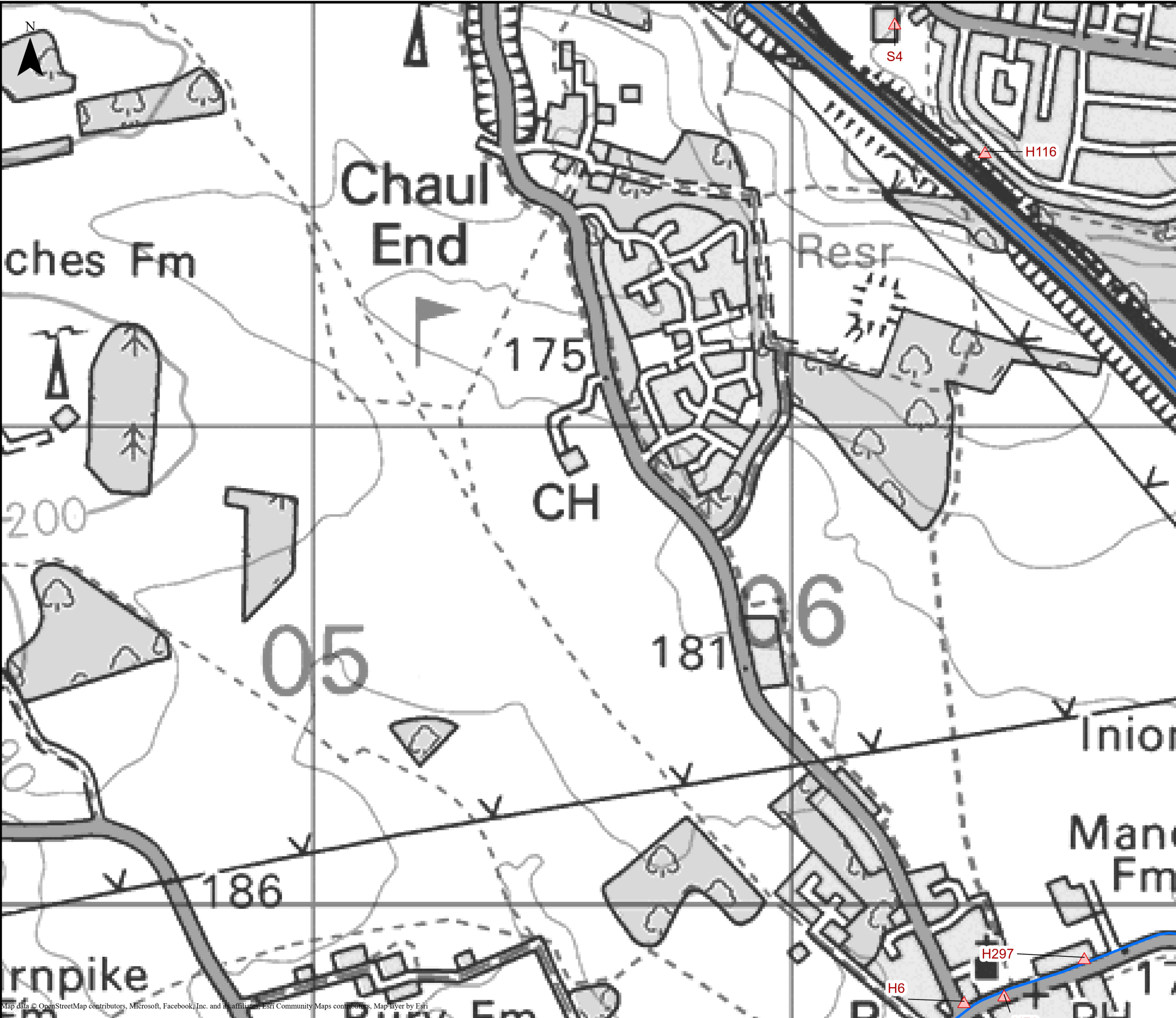

This drawing may contain mapping by permission of Ordnance Survey on behalf of HMSO © Crown Copyright and database rights 2022 Ordnance Survey 0100031673  
 All structure positions are indicative. The proposed works will be subject to detailed design development. The changes will be within limits of deviation specified in the Development Consent Order.

**Legend**

- Order Limits
- Grid Area
- Affected Road Network (ARN)
- ▲ Modelled Human Receptors
- Air Quality Management Areas (AQMAs)

Additional submissions (updated in response to Rule 9 letter)	AB	SB	CS	31/05/23	P02
First Issue	AB	SB	CS	01/02/23	P01
Revision History	Drawn	Checked	Approved	Date	Rev.

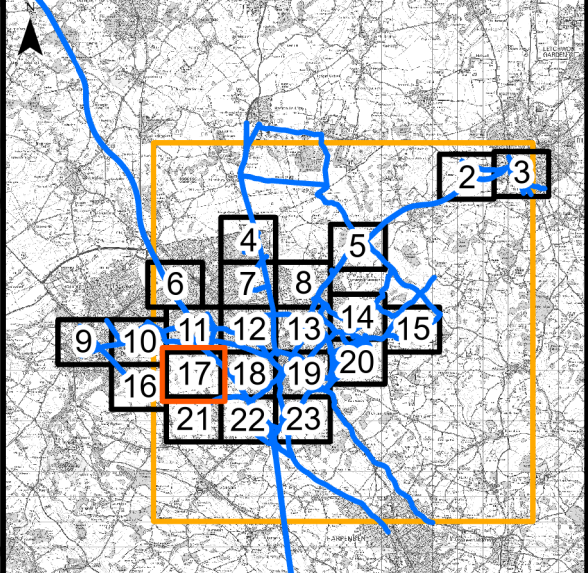

**Luton Rising**  
 Our airport. Our community. Our planet.  
 Luton Rising  
 Hart House Business Centre  
 Kimpton Road, Luton, LU2 0LA  
 www.lutonrising.org.uk

**London Luton Airport Expansion  
 Development Consent Order**

Drawing Title  
 Figure 7.3a Modelled Human Receptors  
 Page: 17 of 23

Purpose of issue Additional submissions (updated in response to Rule 9 letter)				Suitability S2	
Drawn AB	Checked SB	Approved CS	Date 31/05/23	Scale 1:7,500	Size A3

DCO Application Ref. TR020001	APFP Regulation APFP 5(2)(a)	DCO Document Ref. TR020001/APP/5.03
----------------------------------	---------------------------------	--

Drawing Number LLADCO-3C-ARP-00-00-DR-YE-0509	Revision P02
--	-----------------

Map data © OpenStreetMap contributors, Microsoft, Facebook, Inc. and its affiliates, Esri Community Maps contributors, Map layer by Esri







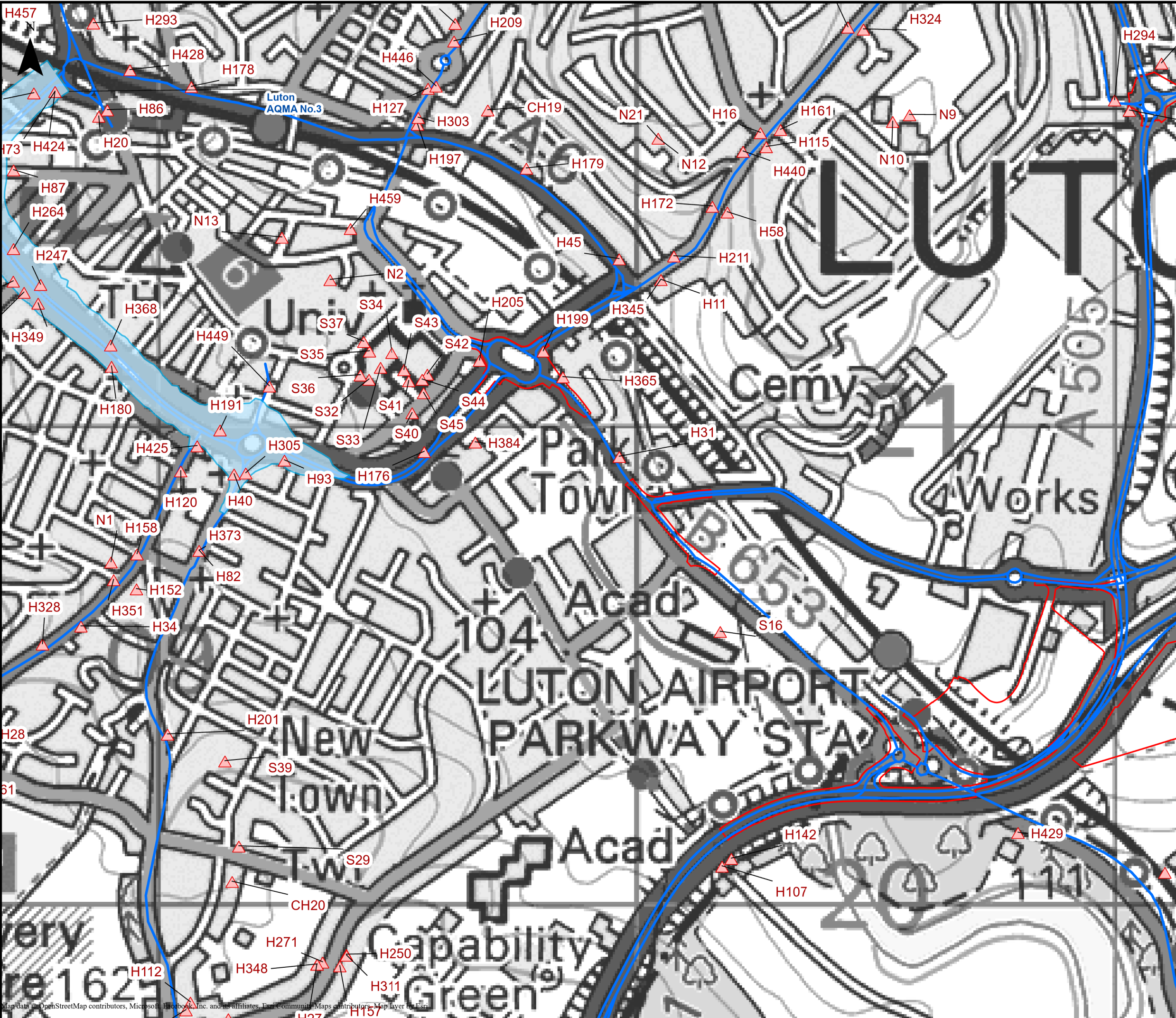

This drawing may contain mapping by permission of Ordnance Survey on behalf of HMSO © Crown Copyright and database rights 2022 Ordnance Survey 0100031673

All structure positions are indicative. The proposed works will be subject to detailed design development. The changes will be within limits of deviation specified in the Development Consent Order.

**Legend**

- Order Limits
- Grid Area
- Affected Road Network (ARN)
- ▲ Modelled Human Receptors
- Air Quality Management Areas (AQMAs)

Additional submissions (updated in response to Rule 9 letter)	AB	SB	CS	31/05/23	P02
First Issue	AB	SB	CS	01/02/23	P01
Revision History	Drawn	Checked	Approved	Date	Rev.

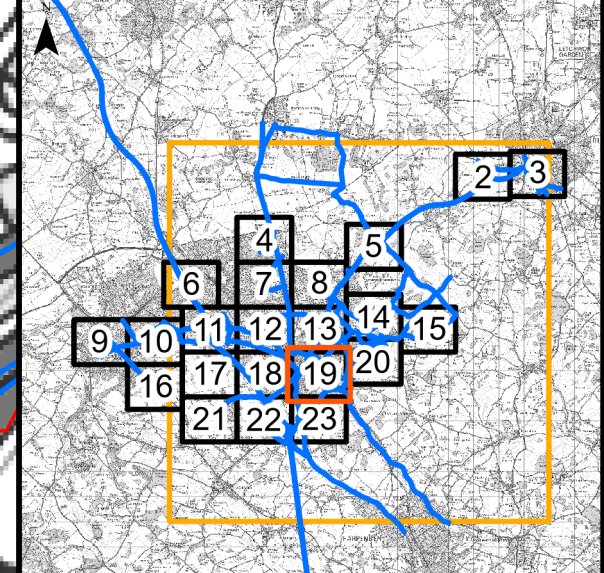

**Luton Rising**  
 Our airport. Our community. Our planet.  
 Luton Rising  
 Hart House Business Centre  
 Kimpton Road, Luton, LU2 0LA  
 www.lutonrising.org.uk

**London Luton Airport Expansion  
 Development Consent Order**

Drawing Title  
 Figure 7.3a Modelled Human Receptors  
 Page: 19 of 23

Purpose of issue Additional submissions (updated in response to Rule 9 letter)				Suitability S2	
Drawn	Checked	Approved	Date	Scale	Size
AB	SB	CS	31/05/23	1:7,500	A3

DCO Application Ref. TR020001	APFP Regulation APFP 5(2)(a)	DCO Document Ref. TR020001/APP/5.03
----------------------------------	---------------------------------	--

Drawing Number LLADCO-3C-ARP-00-00-DR-YE-0509	Revision P02
--	-----------------

Map data © OpenStreetMap contributors, Microsoft, Bing, and its affiliates, Esri, Community Maps contributors, Map layer by Esri







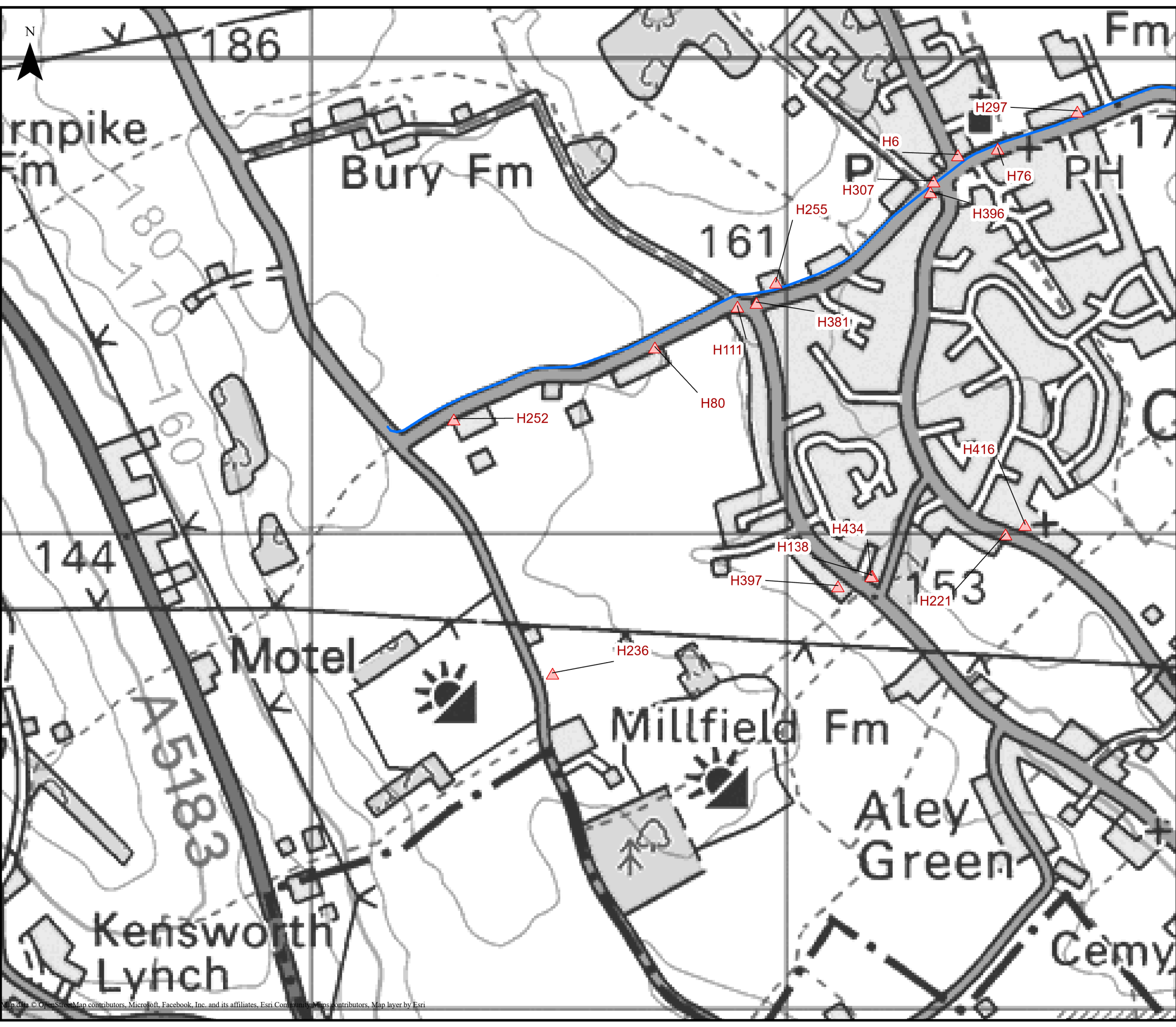

This drawing may contain mapping by permission of Ordnance Survey on behalf of HMSO © Crown Copyright and database rights 2022 Ordnance Survey 0100031673  
 All structure positions are indicative. The proposed works will be subject to detailed design development. The changes will be within limits of deviation specified in the Development Consent Order.

**Legend**

- Order Limits
- Grid Area
- Affected Road Network (ARN)
- ▲ Modelled Human Receptors
- Air Quality Management Areas (AQMAs)

Additional submissions (updated in response to Rule 9 letter)	AB	SB	CS	31/05/23	P02
First Issue	AB	SB	CS	01/02/23	P01
Revision History	Drawn	Checked	Approved	Date	Rev.

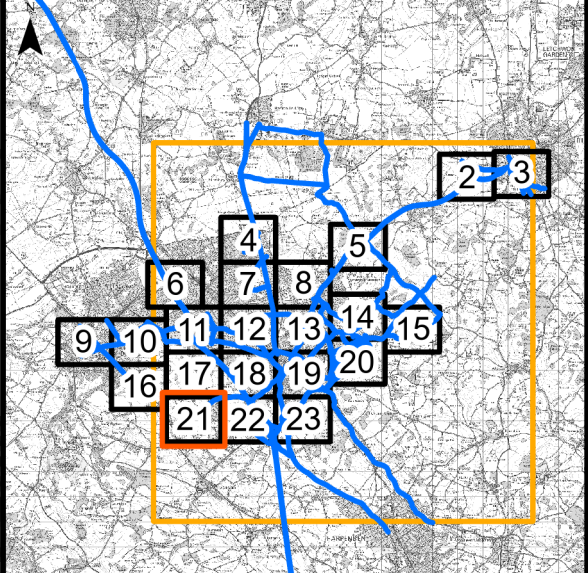

**Luton Rising**  
 Our airport. Our community. Our planet.  
 Luton Rising  
 Hart House Business Centre  
 Kimpton Road, Luton, LU2 0LA  
 www.lutonrising.org.uk

**London Luton Airport Expansion  
 Development Consent Order**

Drawing Title  
 Figure 7.3a Modelled Human Receptors  
 Page: 21 of 23

Purpose of issue Additional submissions (updated in response to Rule 9 letter)				Suitability S2	
Drawn AB	Checked SB	Approved CS	Date 31/05/23	Scale 1:7,500	Size A3

DCO Application Ref. TR020001	APFP Regulation APFP 5(2)(a)	DCO Document Ref. TR020001/APP/5.03
----------------------------------	---------------------------------	--

Drawing Number LLADCO-3C-ARP-00-00-DR-YE-0509	Revision P02
--	-----------------

Map data © OpenStreetMap contributors, Microsoft, Facebook, Inc. and its affiliates, Esri Community Maps contributors, Map layer by Esri



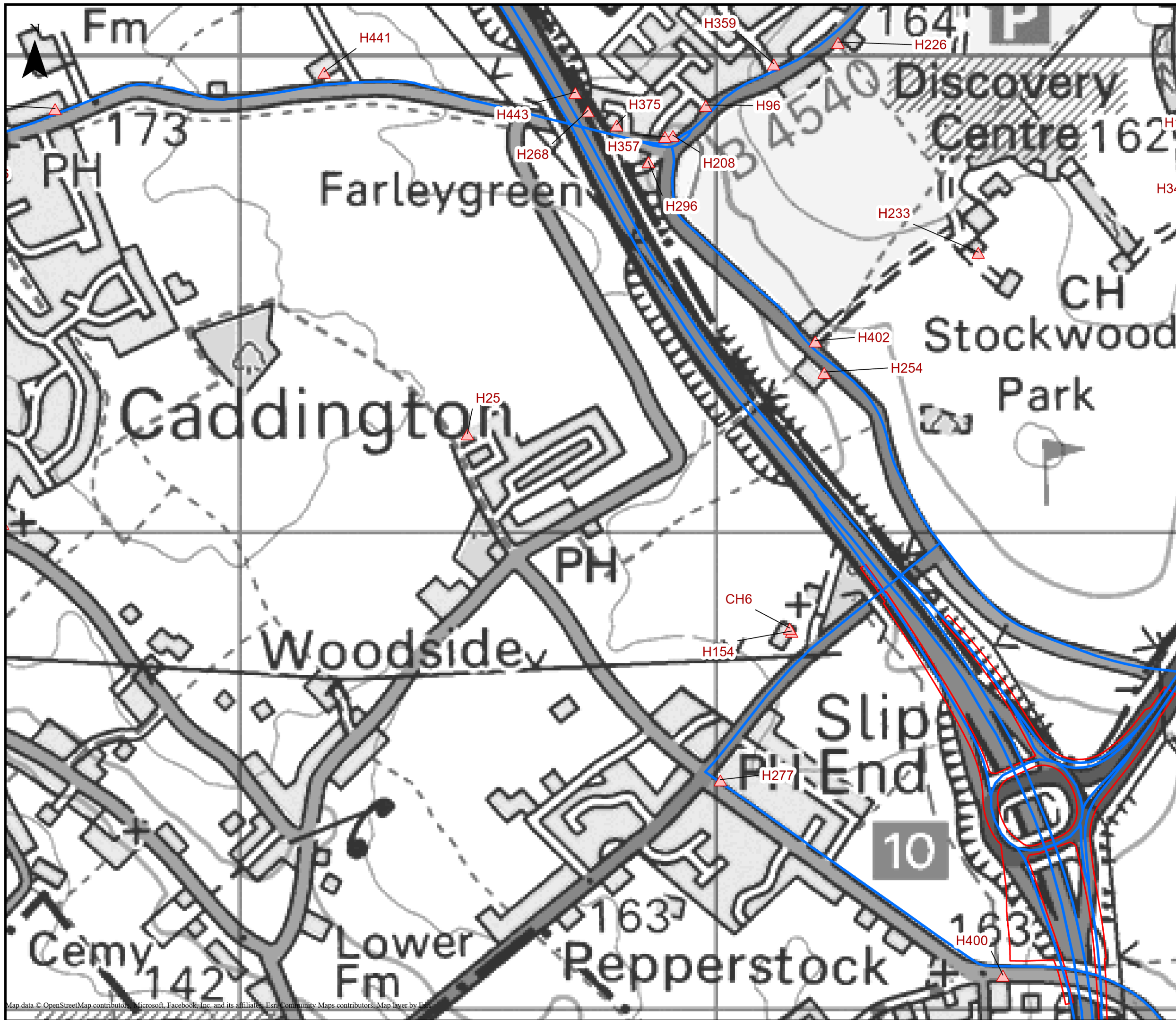

This drawing may contain mapping by permission of Ordnance Survey on behalf of HMSO © Crown Copyright and database rights 2022 Ordnance Survey 0100031673  
 All structure positions are indicative. The proposed works will be subject to detailed design development. The changes will be within limits of deviation specified in the Development Consent Order.

**Legend**

- Order Limits
- Grid Area
- Affected Road Network (ARN)
- ▲ Modelled Human Receptors
- Air Quality Management Areas (AQMAs)

Additional submissions (updated in response to Rule 9 letter)	AB	SB	CS	31/05/23	P02
First Issue	AB	SB	CS	01/02/23	P01
Revision History	Drawn	Checked	Approved	Date	Rev.

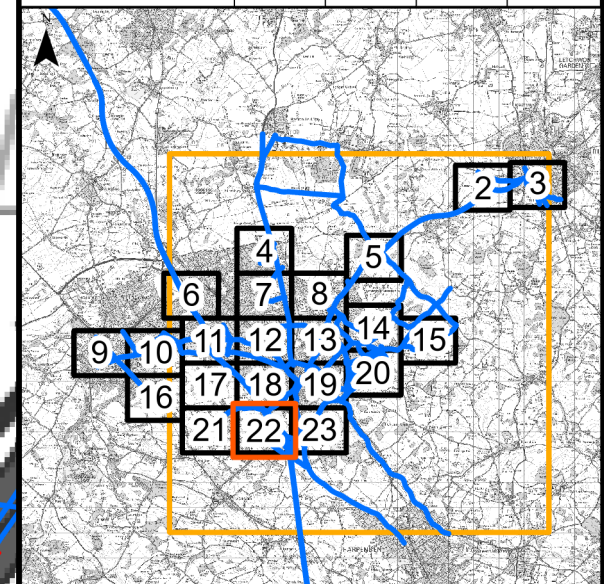

**Luton Rising**  
 Our airport. Our community. Our planet.  
 Luton Rising  
 Hart House Business Centre  
 Kimpton Road, Luton, LU2 0LA  
 www.lutonrising.org.uk

**London Luton Airport Expansion  
 Development Consent Order**

Drawing Title  
 Figure 7.3a Modelled Human Receptors  
 Page: 22 of 23

Purpose of issue Additional submissions (updated in response to Rule 9 letter)				Suitability S2	
Drawn AB	Checked SB	Approved CS	Date 31/05/23	Scale 1:7,500	Size A3

DCO Application Ref. TR020001	APFP Regulation APFP 5(2)(a)	DCO Document Ref. TR020001/APP/5.03
----------------------------------	---------------------------------	--

Drawing Number LLADCO-3C-ARP-00-00-DR-YE-0509	Revision P02
--	-----------------



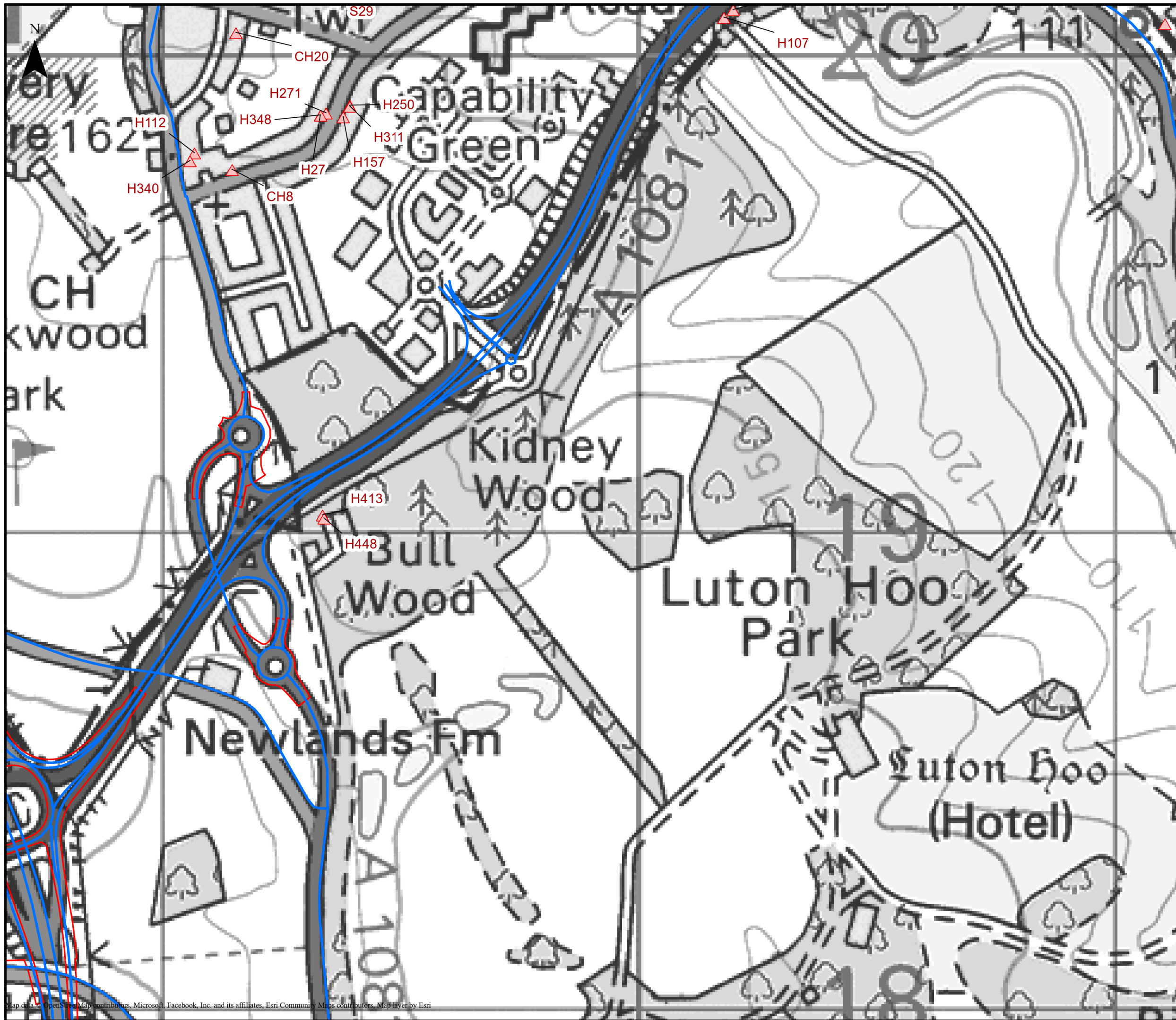

This drawing may contain mapping by permission of Ordnance Survey on behalf of HMSO © Crown Copyright and database rights 2022 Ordnance Survey 0100031673  
 All structure positions are indicative. The proposed works will be subject to detailed design development. The changes will be within limits of deviation specified in the Development Consent Order.

**Legend**

- Order Limits
- Grid Area
- Affected Road Network (ARN)
- ▲ Modelled Human Receptors
- Air Quality Management Areas (AQMAs)

Additional submissions (updated in response to Rule 9 letter)	AB	SB	CS	31/05/23	P02
First Issue	AB	SB	CS	01/02/23	P01
Revision History	Drawn	Checked	Approved	Date	Rev.

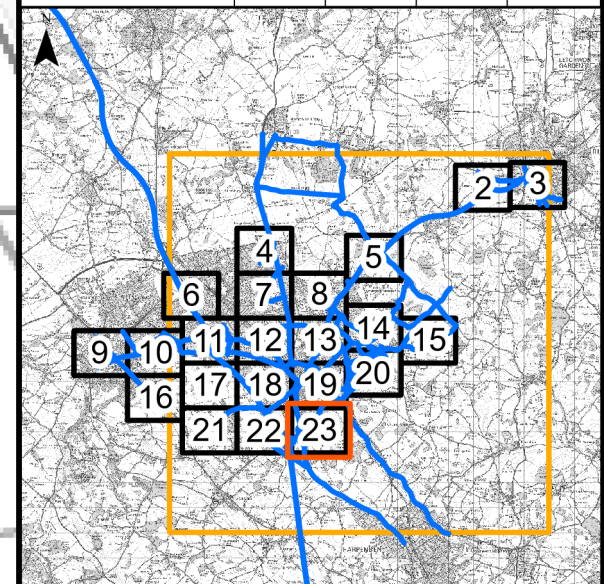

**Luton Rising**  
 Our airport. Our community. Our planet.  
 Luton Rising  
 Hart House Business Centre  
 Kimpton Road, Luton, LU2 0LA  
 www.lutonrising.org.uk

**London Luton Airport Expansion  
 Development Consent Order**

Drawing Title  
 Figure 7.3a Modelled Human Receptors  
 Page: 23 of 23

Purpose of issue Additional submissions (updated in response to Rule 9 letter)				Suitability S2	
Drawn AB	Checked SB	Approved CS	Date 31/05/23	Scale 1:7,500	Size A3

DCO Application Ref. TR020001	APFP Regulation APFP 5(2)(a)	DCO Document Ref. TR020001/APP/5.03
----------------------------------	---------------------------------	--

Drawing Number LLADCO-3C-ARP-00-00-DR-YE-0509	Revision P02
--	-----------------